the Quinte Scanner

Second Class Mail Registration Number 1738 | Volume VI - Number 14 | Wednesday, December 3, 1975 | 10¢ per copy

Excavation has begun on a senior -citizen housing project in Deseronto. The Ontario Housing Corporation project is on the site of the old outdoor rink between Edmon and Thomas Street. (above). The design of the 35 unit dwelling is shown in an artist's conception (below)

Labour saving council give town offices a facelift

Renovations to Deseronto's town offices and council chambers are underway despite the high bids submitted by contractors.

Town Council members decided they could pool their skills, complete the renovations and save local taxpayers about $10,000. They allocated $1,500 in the budget for materials and provided their own labour.

Working on their own time, council members have torn down partitions, put up panelling and prepared the floors for laying carpet. The Clerk's office has been renovated and the layout of the council chambers redesigned. When the renovations are completed there will be individual desks for the councillors, a new desk for the mayor and new carpets for the floor.

The building which used to house a bank was built in 1916. The last renovations were done as a Centennial project in 1967. The current renovations which began November 22, should be completed early this month.

New committee sets priorities

The Deseronto Community Centre Fund Raising Committee has been reorganized under the leadership of Clarence Zieman.

The original committee, which also had Mr. Zieman as its president, was formed to support the construction of the community centre. With the centre now operating, the new committee will concern itself with raising funds for furnishings and equipment.

One of the committees first priorities was the purchase of tables and chairs for the community centre hall. The hall is now completed and will be used for two fund raising events sponsored by the committee.

The Centre will stage an Opening Dance, Dec.13 at the arena. There will also be a New Years Eve party and dance. Saturday, Dec.6 there will be a Skat-a-thon at the arena in support of minor hockey.

Arena Manager, Jack Layfield, speaking on behalf of his fellow committee members, said a regular schedule of dances and social events will be drawn up in the new year. He said the completion of the hall should make the operation of the Community Centre self-sufficient. The other members of the committee in addition to Mr. Layfield and Mr.Zieman are: Marion Brooks, Mrs.Blanche Detlor, Peter Morris and Mrs. Freda Vick.

COMMUNITY CENTRE BENEFITS FROM DONATIONS

The Deseronto Community Centre has received over $20,000 in goods and services donated since September.

Jack Layfield, recreation director and arena manager, said these goods and services (such as volunteer labour) are vital in the operation of a community centre. He said the value of the donations ($20,695) shows the community's interest in and support of the centre.

Recent donations to the centre include:
Bernie Johnston: First Aid cabinet and kit; Korten's Clothing and Shoe Store-$100; Douglas Alkenbrack,MP- $100; Branch 280, Royal Canadian Legion-$265; Mrs.F.Vick-$65 for sound system equipment; Shaw's TV- Cassette tape player.

Mr. Layfield said the community centre was also indebted to Bill Rendell, who organized the benefit hockey game, Nov.21 which raised $250.

Councillor Bernie Johnston(left) accepts a cheque in behalf of the Deseronto Community Centre from Jack Hamilton, president of the Deseronto Lions Club (right). Sam Clark (centre), represented Branch 280 of the Royal Canadian Legion which assisted the Lions Club in the fund raising venture.

Joint venture raises $400 for community centre

A cheque for $400 was donated to the Deseronto Community Centre in a joint presentation by the Deseronto Lions Club and Branch 280 of the Royal Canadian Legion.

The cheque was presented by Jack Hamilton, President of the Deseronto Lions Club and Sam Clark, President of Branch 280, at a Lions Club dinner last Wednesday, Nov.26. Councillor Bernie Johnston, who accepted the money on behalf of the Deseronto Recreation Committee said the decision as to how the money would be spent would be made by the committee.

The money was raised by a dance held by the Lions Club. The local branch of the Legion assisted in the organization and allowed the use of their hall for the dance.

Following the presentation, the Lions and guests sat down to a roast moose dinner provided by Carl Beattie. The members with more conventional tastes decided to pass up the moose, which was shot by Mr. Beattie's brother, in favour of regular roast beef.

CORRECTION

A candidate for Tyendinaga Band Council was incorrectly named in last week's Scanner. The candidate's name should have been Wilbert Maracle.

Editorial

Deseronto Town Council deserves a vote of thanks for adopting a course that all levels of government would do well to follow.

Council in its efforts to improve council chambers and town offices were caught between high costs and a limited budget. Bids for renovation of these quarters ranged as high as $12,000. Faced with this kind of problem, governmental bodies usually blame it on the times, throw up their hands and pass the burden on to the taxpayer.

Raising taxes or increasing the town or country's deficit has become the norm in government's financial decisions. Politicans tell citizens to tighten their belts and fight inflation, but they often appear helpless in controlling their own finances.

Fortunately, Deseronto Town Council had the fortitude to give the matter some thought. Rather than take the easy way out they took a firm stand, joining together they took upon themselves the job of renovation. They purchased the necessary materials and provided their own labour. The result is a saving of approximately $10,000 to Deseronto taxpayers and favourable coverage by local and national media.

Let us hope this is only the first step in a trend to more responsible government action. If our elected officials would show us rather than just tell us, their words wouldn't ring so hollow.

How about it Pierre and Bill? Take your hands out of our pockets, roll up your sleeves and find some ways to stretch our tax dollar.

the Quinte Scanner

Published by B.Q. Graphics Ltd.
PO Box 410, 370 Main Street, DESERONTO, Ont.
Bruce Dumbleton - Editor
Phone 396 - 3431
Subscription Price $4.00 Outside Canada $5.00
Single Copy .10

DESERONTO MOTORS
396-2320 157 DUNDAS ST. WEST
FEATURING THE LATEST UP-TO-DATE TUNE-UP EQUIPMENT
2 CLASS "A" Mechanics ON DUTY
24 HOUR TOWING
COMPLETE AUTO GLASS SERVICE
FREE ESTIMATES

Drive safely — every week

The designation of the first week in December as "Safe Driving Week" is a nice idea, but hardly sufficient to combat some Canadians normal driving habits.

Safe driving should be common practise for everyone who gets behind a wheel. Unfortunately, it isn't.

Too many drivers speed, drive while intoxicated, drive mechanically defective cars and ignore other traffic laws. High insurance rates and injury and death on the highways are the result.

Ontario claims its proposed legislation to reduce speed limits and make the wearing of seat belts mandatory will reduce accidents and save lives.

Buckle up!

The effect of this legislation will be, at best, minimal.

The good driver will slow down and buckle up. The bad driver will carry on as before He will continue to exceed the speed limit and maim and kill other drivers. The police will continue sporadic enforcement of traffic laws and courts will impose lenient penalties.

A car in the hands of a careless driver is a dangerous weapon and should be treated as such. Let's get the bad drivers off the road and make safe driving week last all year.

SUNDAY closing laws will make law-abiding citizens... ONE-DAY CRIMINALS

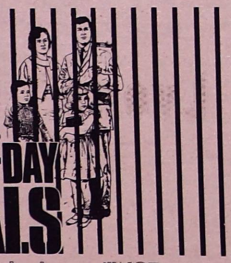

Both Religion and Business have a stake in Sunday laws.

Some merchants back them to control competition. Some clergy back them to protect what they call "the Lord's day." Because our courts would not approve religious Sunday laws, the religious motivation is usually played down.

This Sunday law penalizes certain stores prohibiting them from operation on Sunday. They do not guarantee you one common day of rest with your family. Thousands of motel and resort operators, gas station attendants, people working with commercialized sports, etc., are not helped by Sunday laws. What about their families?

Men do not go to church because they have to. They go because they want to. Here are the figures of church attendance for several nations having century old Sunday laws:

GERMANY	5%	GREECE	1½%
FRANCE	15%	ENGLAND	6% (on Easter)
ITALY	25%		

Christianity Today, July 20, 1962, pp. 12-13; Ibid., July 31, 1961, p. 5.

Sunday laws will NOT protect the SABBATH. THE FOURTH OF THE TEN COMMANDMENTS SAYS:

"Remember the Sabbath day to keep it holy. Six days shall thou labour and do all thy work: but the SEVENTH DAY is the Sabbath of the Lord thy God." Exodus 20:8.

Say that a Communist dictator visits this country. "Forget that your parliament asks you to celebrate Dominion Day on the first of July," he might say. "Celebrate it on the fifth of July." Would it matter if we followed his suggestions?

Would we not say that the integrity of our Canadian institutions is at stake? That the real question would be, "To whom do we owe allegiance?"

Is not the same issue at stake in the Sabbath-Sunday question? God said, "Remember the Seventh Day." Man said, "Remember the First Day." Is not the real question, "To whom do we owe allegiance?" Said Christ, "In vain do they worship me, teaching for doctrines the commandments of men." Mark 7:7.

For additional information call - 968-4581, or write this advertisement and write: "Sunday Closing Issue", 181 MacDonald Ave., BELLEVILLE, Ont. K8N 2Y8.

Whom we obey - is a question of loyalty... but it is NOT for man to legislate.

1st. DAY SUNDAY | MONDAY | TUESDAY | WEDNESDAY | THURSDAY | FRIDAY | 7th. DAY SATURDAY

Notice

HASTINGS - PETERBOROUGH PROGRESSIVE CONSERVATIVE ASSOCIATION

ANNUAL MEETING AND ELECTION OF OFFICERS

Wednesday, December 10, 1975 at the MADOC KIWANIS CENTRE 7 p.m.

EVERYONE WELCOME!

Door Prizes * Coffee * & Christmas Cake

KEN SMITH - President
MYRTLE FRASER - Secretary

A Central Mortgage and Housing Corporation loan of $527,600 was approved for use in constructing a senior citizen housing project in Deseronto. The 35-apartment building will be rented in accordance to the resident's income.

***

The Santa Claus Parade to be held in Picton on Saturday, Dec.6 will include over 50 entries including eight bands. Five marching groups will be coming from such local towns as Napanee, Deseronto, Stirling and Murray. The annual event is sponsored by the Prince Edward Chamber of Commerce.

***

The Quinte New Democrats are the first party to choose a candidate for the next provincial election. Carson McLauchlan, employed by Canadian National Railway, will run for the second consecutive time in that riding.

***

Allen Ketcheson, an Ontario Milk Board spokesman recently told an Ontario Cheese Makers' Association convention that if imports of cheese continue at the same rate as in the past two years, it will be the greatest threat the industry has ever faced Mr. Ketcheson suggested that pressure should be exerted to stop excessive amounts of cheese being imported into Canada so that in turn more domestic dairy products could be sold in the form of cheese. Mr. Ketcheson mentioned that the milk producers must also be protected since they have been encouraged to increase milk production.

***

A Management of Farm Machinery course will be offered in the Quinte area for five weeks, starting January 1, 1976 at Loyalist College. Canada Manpower sponsors these type of courses for 30 people who meet the qualifications, through their adult education and re-training programs. The Ontario Ministry of Agriculture and Food assists and co-operates in establishing course needs, enrollments and the specifics of the course content. The course is planned for operating farmers who are faced with rising costs in the purchase, maintenance and repair of complex farm machinery. To be eligible for the course, the applicant must be able to show fundamental farm knowledge and indicate present position with respect to participation and/or ownership

POLICE REPORT

The following is taken from the activity report of the Deseronto Police Department for the month of November.

Charges under Criminal Code-14; Charges under Liquor Control Act-4; Charges under the Highway Traffic act-8; Complaints investigated -42; Persons arrested for other forces-2; Shopbreaking occurences-1, Malley's Variety; Thefts over $50- 2 motor vehicles and $300; Thefts under $50-3; Value of property recovered- 2 motor vehicles.

BILL MURPHY

AUCTION!

AUCTION SERVICES OF ALL TYPES

288 CAMDEN RD. NAPANEE, ONT. TELEPHONE: 354-2360

SPECIAL

SNOW TIRES

PRICE RANGE FROM

$21-$30

POLYESTER BELTED AND NYLON SIZE E, F & G - 13, 14 & 15-in.

396-3256 Or 396-3437

BAZ AUTO

371 Main Street DESERONTO

I'm Going Home to Mother...

SHE SUBSCRIBES TO THE SCANNER

SUPPORT YOUR MINOR HOCKEY

The Superior Restaurant

A BETTER PLACE TO EAT AND ENJOY YOURSELF. WE OFFER A COMPLETE MENU OF SEA FOOD DINNERS, ITALIAN SPECIALITIES AND CHINESE DISHES. WE SPECIALIZE IN TASTY CHARCOAL STEAKS

PHONE FOR RESERVATIONS 354-4243 NAPANEE.

Lyons' I.G.A.

344 MAIN STREET DESERONTO

STORE HOURS
MON. thru THURS. - 9AM-5:30PM
FRIDAY - 9 AM- 9 PM
SATURDAY - 9AM -5:30PM

FACELLE ROYALE Paper Towels 2-roll pkg Assorted Colours 99¢

POWDERED SUNLIGHT DETERGENT 2.25

EVAPORATED Carnation Milk 16-oz.tin 35¢

IGA FANCY Fruit Cocktail 19 fl.oz.tins 55¢

IGA FANCY soups 10 fl.oz.tins Assorted Varieties 89¢

TOWN & COUNTRY DOG FOOD Assorted Varieties 15 oz.tin 29¢

BONELESS ROUND Steak OR OR Roast Rump Roast 1.49

PORK SIDE SPARE RIBS 1.29

BUDDIG, Sliced, smoked Corned Beef, Smoked Beef etc. Sandwich Meats .49

USE CLASSIFIED ADS TO BUY, SELL, SWAP RENT OR HIRE

Advertising Rates Classified - 4 ¢ per word - $1.00 min. TAKEN UNTIL TUESDAY NOON

FOR SALE

FOR SALE-Instant bathroom, sectional fibreglass construction, complete with toilet, tub, basin, shower hose, electrical outlet and plumbing fixtures, easily moved, 7-ft high, 62 in. wide and 56 in deep, $650, phone 966-2875.

FOR SALE- two pairs skates, sizes 5 and small 12, phone 396-2408 9

FOR SALE-Simplicity washer, wrought-iron [illegible], Kroehler [illegible]ed. All in [illegible] condition. Phone 396-2238 after 6PM 7-P

FOR SALE- One big oak desk- $40, one buffet- $40, good condition. Call 396-3763 after 5 PM. 2

FOR SALE - Propane gas wall furnace. Phone 396-2870. 1

FOR SALE - 1973 20 HP Allouette snowmobile, A1 condition. Phone 396-2782 28-P

FOR SALE - 10"x10"x 20 to 30 ft. long beams (wooden), 12"x12"x 20 to 30 ft. long beams also wood, 10" and 8" steel 'I' beams, 12 ft. long cast iron pillars. Phone 396-2432 31-P

FOR SALE-Ponies, well trained, gentle, one sorrel, mares. At yellow barn on Hwy. 2 between Deseronto and Marysville. Look for Bardy. P

FOR SALE - lime-green evening gown with matching long cape, never worn, size 8, $70; Phone 396-3469 30-P

FOR SALE - '66 Dodge window van as is. '66 VW square-back sedan, A-1 cond., 4 radials, 5 regular tires, 34 MPG., $600. Phone 396-5541 30

FOR SALE-Child's blue, fur pile, 2-piece snowsuit, size 24 mos.- $10.00; Child's orang-knit sweater, hat and pant set, size 24 mos. - $5. Both like new.

26" R.C.A. COLOR TV, contemporary styling, one button colour, and five year picture tube warranty. $699.99 at
Ryan's COLOR SOUND
NAPANEE MALL 354-5607

FOR SALE

FOR SALE - Electric Black & Decker grass trimmer and edger. Brand new. Call 396-2207 27-P

FOR SALE - '74 Chapparal Snowmobile, 440 liquid cooled, approx 650 miles, excellent condition. '72 Chapparal Snowmobile 340, good condition. Crossfire antenna, rotor, control box and 150 ft. brand new lead-in and rotor wire. Picton, Phone 476-4365 30-P

FOR SALE - Cupboard, four chairs and table like new, recliner chair, chaise lounge, two lamps, assorted dishes. Phone 396-3043 after 5. 26-P

FOR SALE-1970 Buick Le Sabre, $600 or best offer, as is. Viking dishwasher, $150, Call 396-5511 6-P

FOR SALE - PRIVATE SALE. 60 x 12 ft. mobile home, set up on 1.8 acres of land. 1,000 Gal. septic tank. Good well 75 Gal. per min. Just two miles from Picton. For details phone 476-5542 or 476-6628 3-P

COMPONENT STEREO with AM/FM tuner and 8-track player plus full size changer, stand. Reduced to $199.95 at
Ryan's COLOR SOUND
NAPANEE MALL 354-5607

FOR SALE - Antique China cabinet, walnut finish, oval glass in sides and door. Elevated shelf on top with mirror, Queen Anne style. Apply to Kaye Mc Farland, 57 Dundas St. W. Napanee. 354-3548 26-P

FOR SALE - Beef, government inspected, by the side 79¢ a pound. 396-5347

FOR SALE - 14 ft. aluminum boat including oars and two children's life preservers. $350. Two weeks old. Apply Flamingo Trailer Park, Deseronto. 28-P

FOR SALE - Built-in Chef-Master oven and range top, 4 burner, chrome finish, reasonable. Phone 962-4760 after 5 P.M. P

FOR SALE - Antique sideboard and 24 in. range. Phone 396-3214 after 6 PM. 3-P

FOR SALE

FOR SALE- Large Gurney gas stove, older model in good working condition. Three kittens, free to a good home. 354-2871 after 6 PM 8

ACCESSORIES, NEEDLES, batteries, adapter, plugs, speaker wire, head cleaners, blank 8-track and cassette tapes, headphones, headphone extensions, AC-DC converters, etc. Now available at
Ryan's COLOR SOUND
Napanee Mall 354-5607

FOR SALE - Girl's 26 in. bike, good condition. 291 Maple Ave. Deseronto. 26-P

FOR SALE - 1967 station wagon power steering, power brakes, mechanically good, not licensed As is - $250. or best offer. 968-7334 after 5 p.m. P

FOR SALE - Cedar strip 15 ft. boat 15 HP Evinrude outboard $400, apply after 5:15 p.m. Phone 396-2812. 30

FOR SALE-Quilts, chenille bedspread, white, large size, pair polyester pillows, Remington noiseless typewriter, also hand paintings, 396-2535 P-8

FOR SALE-8 ft. chesterfield, burnt orange colour, good quality, $100. Phone 476-5789 5-P

FOR SALE- One 6.55 mm Mauser, bolt action rifle, Phone 354-4256 evenings P-8

FOR SALE - Fibreglass sailboat, Snipe class 15 ft., Dacron sails, good condition, $900, Picton 476-5515 4-P

FOR SALE-One propane stove, in good condition but needs a little cleaning, $60. Phone 396-3273, before 4 p.m. 10-P

FOR SALE

FOR SALE- One ladies purple jacket trimmed in white fur, size 13, in good condition, also 2 used life jackets, 354-3498 after 5 p.m. 11-P

FOR SALE-One 4 x 8-ft pool table, 396-2934 9-P

FOR SALE or Trade- One 12-ft step van camper, $700 or nearest offer, insulated, new brake feed lines, extensive body work done, new windshield. Foster, 98 Brant St., Deseronto, 396-3349, before 9 AM or after 9 PM. 6-P

FOR SALE-Electric stove in excellent condition, includes automatice oven and rotisserie. 396-2402 13

FOR SALE- 1964 GMC 1/2 ton truck, 283 motor, good tires and excellent running condition. Call George Barker Contact George Barker, 416 Thomas St., Deseronto.

FREE TO A GOOD HOME, seven week-old pups, hound and lab cross, 396-2573 evenings 10-P

FOR SALE- Two-piece sectional, chesterfield and one corner table, good condition, $100 for both, also one buffet, $10, 221 Thomas St., 396-3800 9-P

FOR SALE-1972 Cougar XL7, yellow and black, excellent condition, boat with 40 hrp motor with ski's and tank, trailer included, excellent contn. 396-3214 10

FOR SALE-One four-burner electric range, 22-in. size, A-1 condn., studio couch good for cottage, one kitchen suite, 5 pieces, several odd chairs and other small articles out of apt. 396-2700 10-P

2 CLASS "A" Mechanics

to offer you a complete Automotive Repair Service, free pick-up and delivery

We enjoy serving all your motoring needs

FINA

24 HR. TOWING

SMITH & MITCHELL AUTO SERVICE

Corner of St. George & Main streets.
DESERONTO Phone 396-2719

FOR SALE

FOR SALE - 1965 Pontiac, four new tires plus two spares. Sell as is. 354-3895 after 6 p.m.

FOR SALE-Small glass showcase, blanket chest, dresser, kitchen cupboard and other miscellaneous articles. Can be seen at Bayside Cottages on County Rd. 15, at Green Pt., (3 mi. from Deseronto across the bridge). Phone 476-2879 12-P-

FOR SALE-Double pot dero-therm with blower, good condition, 396-2556 after 5 PM 12-P

FOR SALE- One bed chesterfield with matching chair. One year old, $200, 396-2338 14

FOR SALE - 16 ft fibreglass boat and 45 HP motor, both in good condition. Phone 396-3982 after 5 p.m 31-P

19" R.C.A. COLOUR TV demonstrator model with 1 button colour and instant-on. While they last, $379.95

Ryan's COLOR SOUND
Napanee Mall 354-5607

FOR SALE-English saddles and all equipment. Phone 396-2303 between 8 and 9 a.m. or 6 to 7 p.m. P

FOR SALE- Baled Hay, $1.25 per bale at Douglas Mallory's (on Picton side of Bloomfield). Phone 393-3382 14-P

FOR SALE-Autoharp, $50, Phone Lewis Hird, 396-2821 14-P

FOR SALE - 8 piece drum set; 1966 Chevelle 2-door. Best Offer. Phone 396-2137.

WANTED

The Deseronto Public Library needs replacement for present librarian as of January 1, 1976. Helpful attitude, interest in books and people, ability to serve as chief executive of board essential. Training can be given before taking charge. Library open 12 hours weekly. Apply: Library Secretary, Box 302, Deseronto, Ontario. 13-

WANTED-Lady as companion to elderly lady, no heavy cleaning, washing or ironing. Room & board supplied, time off when convenient. References required, if interested please call 396-2247 before 12 noon or after 6 p.m. 14

Drive wanted daily to and from Belleville. Phone 396-2511 after 5 p.m.

BABYSITTING in my own home by day or evening, 396-2533 14

LOST

Pair of man's eyeglasses. Lost in vicinity of Deseronto Town Hall. Please call 396-2525 14

Church Notices

ANGLICAN PARISH OF QUINTE

Rev. F.C. Bell

St. Mark's Deseronto
Holy Communion - 8:15 a.m.
Sunday Service - 11:15 a.m.

Trinity Church Shannonville
Service - 10:00 a.m.

DESERONTO PENTECOSTAL CHURCH

Rev. Keith Goodman
SUNDAY:
10:00 a.m. - Sunday School
11:00 a.m. - Worship
7:30 p.m. - Evangelistic

Wednesday Evening 7:30 p.m. Family Night

EVERYONE WELCOME!

MOHAWK PENTECOSTAL CHURCH

REV. FRED FUTERS

SUNDAY:
10 a.m. - Sunday School
11 a.m. - Morning Worship
7:30 p.m. - Evangelistic
WEDNESDAY EVENING
Family Night 8 p.m.

PRESBYTERIAN CHURCH OF THE REDEEMER

REV. ROBERT JONES

SERVICE: 9:30 A.M.

Sunday School 10:45 a.m.

QUINTE PASTORAL CHARGE
Ministers: Bev & Bob Thompson
United Church of Canada

Deseronto:
Junior Congregation - 10 a.m.
Worship - 10 a.m.

Melrose:
Worship & Sunday School
10:30 a.m.

Garrett's Heating
324 Main Street Deseronto
396-2017
Oil Burner Service
AGENT FOR
QUINTE FUELS
ARRANGE NOW TO PURCHASE YOUR FUEL OIL FROM QUINTE FUELS
Furnace Installation
A CLEAN FURNACE BURNS LESS OIL

FOR RENT

FOR RENT- Two-bedroom apartment in Deseronto, utilities included, phone 396-2548 in venings. 13

HOME & BARN REPAIRS and RENOVATIONS

Lawlor Contracting
396-3046
Dundas Street Deseronto, Ontario

HUNTER'S VARIETY STORE
28 Dundas St., Napanee
Everyday low prices in Feed and Seed

24 HOUR SERVICE
LYNN'S Taxi

396-2439
RADIO DISPATCHED CABS
FULLY INSURED

The United Restaurant & Pizzeria
349 Main Street, Deseronto

ITALIAN FOOD, HAMBURGERS, HOT AND COLD SANDWICHES, FISH AND CHIPS, STEAKS, CHOPS AND A SPECIAL EVERY DAY!
Delicious pizza!
Try our fine foods!

SAY Merry Christmas
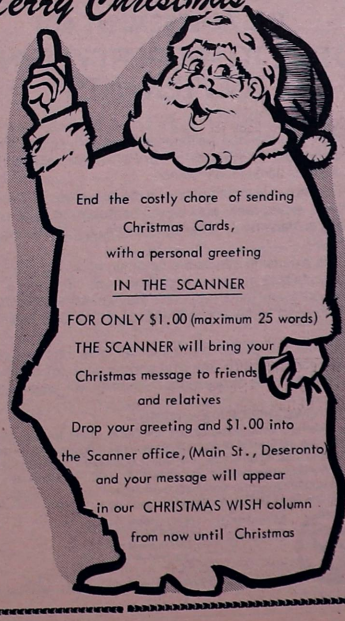
End the costly chore of sending Christmas Cards, with a personal greeting
IN THE SCANNER
FOR ONLY $1.00 (maximum 25 words) THE SCANNER will bring your Christmas message to friends and relatives
Drop your greeting and $1.00 into the Scanner office, (Main St., Deseronto and your message will appear in our CHRISTMAS WISH column from now until Christmas

HAPPENINGS

By Mrs. Kay Hood
396-2119

At the Quinte Old Timer's meeting on November 19, membership was established at 97 with four Star Members. Discussion resulted in changing the annual membership to $3.50 and no collection will be taken at the regular meeting.

Mrs. Jennie McQueen was granted permission to organize a club choir. Jos. Reynolds called the newly elected membes for 1976 forward to sign their pledges of office. A vote of thanks was extended to Mr. and Mrs. Gordon Toppings for work connected with organizing a bus trip to the Ice Carnival in Toronto. Elsie Palmer accepted the position as Chairman of the Social Committee and gave information on a Christmas Pot Luck supper on Dec. 17.

Guests of Mrs. M.Ryan for the weekend were Mr. and Mrs. G.E.Trolley of Niagara Falls, Ont. They also visited other relatives in the area. This included a trip to see their mother, Mrs.M.Luffman, who is spending some time with Mr. and Mrs.A.Hudson and family of Napanee.

The Kingston Theatre Five Production Co. presented the play, "The Book, The Bush and the Dove" at the Deseronto United Church on Nov.30.

The play, sponsored by the young people of the congregation, depicts the difficulties in the 1800's when the Methodist and Presbyterian Churches were considering uniting. Dressed in costumes of that period the young people gave a splendid performance,using quotes of Rev.H.M.Servage, a former minister and the Rev. Wesley Neelands, now residing in Picton.

Considering the bad weather and so many other activities taking place on the same night, the audience was not as big as expected. The young people, however deserve a great deal of credit in bringing this part of the history of our Church to the people and certainly deserve support.

On Nov. 20 the Lonsdale Women's Institute held their usual monthly meeting in the newly decorated and curtained hall. Mr.Elton Brant, Band Administrator of the Tyendinaga Indian Reserve was guest speaker, giving a most interesting talk on Indian history and lifestyles. A question and answer period followed and Mr. Brant was presented with a small gift in appreciation.

Nov. 19 Euchre prize winners were: Ladies 1st-Mrs. Jack Welbourn; 2nd- Monica McGuinness; Gentleman's 1st-Clarence McGuinness; 2nd-Mr. Jack Welbourn; Lone Hand-Jack Anderson and Door Prize-Mrs.Topping.

The next meeting is Dec.11

Janet Hirst, who was the editor of the Scanner for over a year, is shown here with her first child, Mary Samantha, who was born on Saturday, Nov. 15. Janet is well remembered in Deseronto, and is the wife of Dr. Roger Hirst of Picton.

COMING EVENTS

THE
LENNOX THEATRE GUILD
Presents
"Yesterday the Children Were Dancing"
by Gratien Gelinas
NOV. 27,28,29 & DEC.4,5,6

Adults-$2.75 Students-$1.50
Tickets available at GRAY'S Drug Store, Napanee.

DESERONTO
COMMUNITY CENTRE
DANCE

Saturday, December 13/75
Recorded Music

DOOR PRIZES * SPOT PRIZES
DANCING 9-1 a.m.

Admission: $3.00 per couple
Tickets can be bought at Canteen or Arena Manager.

ATTENTION!

All children of St.Mark's Anglican Church Sunday School. It is hoped that a Christmas Party may be planned to celebrate the "Birth of Jesus" but we need your help. All those wishing to participate, Please come out Sunday, Dec.7 at 11 a.m.

NATIONAL C.G.I.T.
VESPER SERVICE

Sunday, December 14
7:30 p.m.
Deseronto United Church
EVERYONE WELCOME!

CHRISTMAS BAZAAR

DECEMBER 6
at The Napanee Mall
From 10 a.m. on
TEA AND BAKE SALE

DECEMBER 13
at
The Church of the Redeemer
2-4 p.m.

THE ASSESSMENT ACT

NOTICE TO PROPERTY OWNERS AND TENANTS

Due to the interruption of regular postal services, the Ministry of Revenue has extended the date for return of the assessment rolls from December 16, 1975 to **January 21, 1976** in all municipalities and localities across the province.

Therefore, in accordance with the provisions of The Assessment Act, assessment notices will be delivered to all assessed persons on January 6, 1976, 14 full days prior to the return of the rolls.

This extension affects the time period during which owners and tenants may appeal their assessments. Therefore, the final date for commencing an appeal to the Assessment Review Court has also been extended from January 6, 1976 to **February 11, 1976.**

Should the postal disruption continue into the month of January, the date for the return of assessment rolls may be further extended. A notice of any further extension will be published at a later date.

NOTE: TOWNSHIP OF WICKSTEED—
These alternate arrangements will *not* be in effect for the Township of Wicksteed in the District of Algoma. Assessment notices will be delivered to owners and tenants on the regular date, December 1, 1975 and the assessment roll will be returned on December 16, 1975. The final date on which owners and tenants may commence an appeal to the Assessment Review Court in the Township of Wicksteed is January 6, 1976.

Ontario
Ministry of Revenue

Arthur Meen
Minister of Revenue
T.M. Russell
Deputy Minister

FHH7522B

Local Moving
Excellent Rates
Free Estimates
Call between 6-10 p.m.
396-3215

SANTA
WILL BE AT THE napanee mall
FROM DEC. 10 - 23
Have your child photographed with SANTA
6 - 9 p.m. Weekdays
9 a.m. - 9 p.m. Saturdays
ONE COLOR PHOTO IN FOLDER
FOR ONLY 1.98
MJM PHOTO SERVICE

Bird's Eye View

by Orville S. Greenbush

Looks like we've got our winter startin' but it was sure nice wallowing in that warm troff the guy on TV was talkin' about, but it sure was some wind blowin'. I thought at one time it was goin' ter blow a poor chicken inside out as she come dandy leggin' it around the barn ter get her daily ration of corn. Them Muscovy ducks have finished their moult and are flyin' about now. Some of this years young uns ain't quite got the hang of her yet and one belted into the fence this mornin' going at a right clip. Didn't hurt it fer some reason. Another was flyin in fer the grain tossin' and a gust of wind caught him an' he went up a good fifteen feet into the air right fast - never saw such a surprised bird, with his feet all braced out and a stupid look on his face.

While we was in the balmy the young uns were a shiverin' in Ottawa. They both decided ter quit smokin' and so they went up to one of them chinese puncturists who stuck little pins in their ears. Sounds right heathen like, though these pins have plastic bottoms on em so I guess it's all right. They say it sure stops the cravin' but now they got ter kick the habit. All I knows is they sure are eatin' a lot of jelly beans and peppermints to help kick her. Elma says I should oughter get my ears pinned back but I reckon fer forty bucks my neighbour would give me a good kick every time I tried ter smoke. Fact I reckon he'd probably do it fer free.

Heard another good un bout our high school farmer back north. Seems as he put on a celebration fer a bunch of his friends and the music was so loud that neighbours two miles down the road complained ter the O PP. Anyways, next mornin he jacked hisself up vertical and seed all this broken glass in the driveway - sayin a few unkind things about his friends, he goes out and painfully started pickin' her up. It weren't till the pieces he was holdin in his hand started ter melt that he found out that he'd been pickin' up sheet ice off'n the puddles that the boys had drove over on the way home.

Tsi nahoteashon niyâweaonh

By Mrs. Eva Maracle
396-5984

Tyendinaga Senior citizens are holding their pot luck Christmas dinner on Friday, December 5 at 6 p.m. in the club rooms on Hwy.2. There will be an exchange of gifts between women and men. All members are invited.

Mr. and Mrs. Sherman Brant, Fulton, N.Y. were visitors for a week with his mother, Mrs. Laverne Hill. Mr. Brant brought with him a hockey team composed of players from Fulton, Syracuse and Oswego, to play the reserve team. The score was 15-4 for the reserve.

FOR ALL YOUR INSURANCE NEEDS CALL

Gordon E. HAWLEY

Gordon E. Hawley
REAL ESTATE and INSURANCE Ltd.
Insurance for the Home, Farm or Business.
354-3377
114 John St., Napanee

CREST HARDWARE
365 MAIN ST. DESERONTO 396-3845
PLUMBING & ELECTRICAL SUPPLIES
SHELF APPLIANCES - HOUSEWARES
PAINT- GIFTS- CHRISTMAS DECORATIONS
TOYS

Deseronto Bakery
77 St. George St.
396-3732
TUESDAY - SATURDAY
9 a.m. - 5:30 p.m.
FRIDAY
9 a.m. - 9 p.m.
CLOSED MONDAYS

DANCE
SATURDAY
DECEMBER 6
DESERONTO
LEGION
with
"WESTERNAIRES"
Dress as you like. No spurs.
Members & Guests Welcome

Serving All Faiths with Distinction and Consideration
WHITE & MORRIS
Funeral Home
SERVING DESERONTO AND DISTRICT
DESERONTO 396-2310

BY-LAW NUMBER 1416

A BY-LAW TO REGULATE PARKING ON STREETS FROM DECEMBER 15th to MARCH 31st IN THE FOLLOWING YEAR

THE MUNICIPAL COUNCIL OF THE TOWN OF DESERONTO ENACTS AS FOLLOWS:

1. THAT in order to facilitate the plowing and removal of snow, no vehicle shall be parked between the hours of 1 a.m. and 8 a.m. on any street in the Town of Deseronto.
2. THAT any vehicle so parked in violation of this BY-LAW may be removed at the owner's expense and subject to a fine of $5.00 for each offence.
3. THAT this BY-LAW shall come into force and effect when a true copy of same has been published three times in a local newspaper having general circulation in the Municipality and the provisions of this BY-LAW be carried out at the discretion of the Chief of Police.
4. THAT in each year subsequent to the year in which the foregoing notification is first published, the Clerk shall cause to be published three times, in a local newspaper having general circulation in the Municipality a true copy of the BY-LAW.
5. THAT this BY-LAW shall supersede any previous By-Laws pertaining to the plowing or removal of snow.

Read a first and second time: October 17, 1960
Read a third time and finally passed: October 17, 1960

Signed: Clerk Mayor

CERTIFIED A TRUE COPY OF BY-LAW NO. 1416

S.E. KNAPP, Clerk, November 21, 1975

Homemakers' Corner

By Helen Harmer

If you can open a tin can, that's the only skill you will need to make these delicious combinations using tuna, salmon and corned beef as their base. Try them when you want a quick, hot supper or lunch to serve your family.

FISH SCALLOP

Serves 6

6 medium sized sliced potatoes
¼ cup diced onion
½ cup grated cheese
few grains of pepper
1 cup milk
1 cup bread or cracker crumbs
1 can tuna or salmon
½ tspn salt
1 can mushroom soup
2 tbsn butter

Grease casserole dish and arrange alternate layers of potatoes, fish , onions, cheese with sprinkle of salt and pepper. Add milk to soup and pour over layers in dish. Sprinkle with bread crumbs, dot with butter. Bake in oven 350 F until potatoes are soft, about 1 hour

SEAMAN'S PIE

1½ cups macaroni
3 hard-boiled eggs, cut-up fine
3 medium onions, diced
1 can mushroom soup
7½ oz. tin of tuna
1 tspn Worcestershire sauce
salt and pepper

Spread cooked macaroni in bottom of 8 x 12 casserole dish. Combine diced onion and egg and spread this mixture on top of macaroni. Spread mashed tuna over this and top with can of soup. Bake in 350 F oven for one hour.

CORNED BEEF HASH

Serves 6

4 tbsn butter
1 tin corned beef, finely chopped
3 cups finely finely chopped boiled potatoes
1 cup diced celery
½ cup milk
salt and pepper to taste

Melt butter in frying pan. Combine corned beef and potatoes in mixing bowl and add onion and milk. Mix lightly, adding salt and pepper. Spread mixture evenly in hot butter in frying pan and cook over low heat. Shake pan occasionally. When hash is well browned on bottom, fold like an omelet and lift onto warmed platter. Serve at once, garnished with scrambled or poached egg.

RED FLANNEL HASH

Make as regular hash (above) substituting 1 cup of finely diced,cooked , drained, pickled beets instead of potatoes.

BAKED CORN BEEF WITH CHEESE

1 can corn beef, broken in pieces. Heat in frying pan with small amount of butter or margarine. Stir and when thoroughly hot, heap onto pieces of toast in sahllow baking dish. Top each with a spoonful of tomato sauce or catsup. Cover with thin slice of Mozzarella cheese. Bake 25 minutes in 350 F oven.

HOUSEHOLD HINTS

Here is a good way of using up odd pieces of hard cheese. Grate the cheese down finely adding sufficient butter moisten it. Pepper and salt to taste. Add a little mustard and mix all ingredients to a stiff paste. Add a little cream if necessary. This mixture will keep for several weeks and is excellent as a savoury spread on toast.

***

Should liquids containing alcohol mar the finish on your furniture, try rubbing in a mixture of Rottenstone(available at paint Stores) with a few drops of linseed oil or salad oil on a clean cloth. Then briskly rub with furniture polish.

***

If masking tape is unavailable when painting window frames try cutting a sheet of newspaper to the exact size of the windowpane. Dampen it and press it tightly against the glass.

DID YOU KNOW....

B vitamins and iron are added to flour in the form of chemically synthesized vitamins biologically equivalent to the natural forms. Iron is generally in the form of ferrous sulphate. This done at the flour mill in Canada and not by the baker in wafer form as in the United States.

MAKE MONEY!
SELL THROUGH THE WANT ADS

Exclusive dealers for
SENTINEL
ALUMINUM PRODUCTS
ALUMINUM WINDOWS,
(Inside & Out)
EXPANDER DOORS
ALL CUSTOM FIT
TO YOUR FRAME
FREE ESTIMATES
NO OBLIGATIONS
NAPANEE - CALL 396-3844
DOYLE'S
WINDOW
SALES LTD.

MALLEY'S
Variety
Store
MAIN STREET,
Deseronto 396-2015
CASES OF COCA COLA
Also Flavours - $3.99
MILK
Homo& 2% - 3 qt.Bags - $1.39
Homo& 2% - QUART - .55
Homo& 2% - 2 Quarts - $1.10
EXTRA Large EGGS
Reg. .99/Doz. - .89/ Doz.
BREAD 2/.89 3/ $1.29
CHIPS
LARGE SIZE - 2/ $1.49
HOURS: 9:00 AM to 9 PM

SKATE SHARPENING
New precision
grinding machine
9 AM - 9 PM
DAILY
324 Main St., DESERONTO
396-2017

Camelot
Auto Body

Grand
Opening
soon
AT
240 NEWBURGH RD
PHONE 354-3064
"Our only rival
in the body business"

SILVER'S
GROCERY STORE

317 MAIN STREET, DESERONTO
NOW UNDER OPEN 9 a.m. - 11 p.m.
SEVEN DAYS A WEEK
SPECIALS OF THE WEEK
JAVEX 1 GALLON .99
BREAD .39
KLEENEX TISSUE 100's .99
COCA COLA 24-can Case 4.29 Add tax
10 CENT CHOCOLATE BARS 3/.25
CIGARETTES
KING & LARGE SIZE - .81
SMALL - .65
(WHILE SUPPLIES LAST)

the Quinte Scanner

Second Class Mail Registration Number 1738 Volume VI - Number 15 Wednesday, December 10, 1975 10¢ per copy

Skatathon raises $6,500

The December 6th Skatathon sponsered by the Deseronto & District Minor Hockey Committee at the Community Centre was a rewarding experience for both the skaters and the organizers.

Over $6,500 was pledged to provide new equipment and additional ice time for local minor hockey players. The approxiamately 225 participants were divided into three groups. Following the skating, from 8 a.m. to 2:45 p.m., refreshments were served by the Ladies Auxiliary.

The committee provided 30 free skate sharpening certificates in additon to eight major prizes. Kevin Baker won a pair of CCM Tack skates for raising more money, $375., than any other minor hockey boy. Shari Lee Green won a pair of girl's figure skates for most proceeds raised by a girl.

The OMHA Midgets raised $875. and received a Cooper hockey stick for each player. Dennis Vick won a $15.00 gift certificate, compliments of Korten's Clothing and Shoe Store, for raising the most money, $173, among Minor Hockey Volunteers.

The youngest skater to complete at least three laps, Cheryl Brant, won a free public skating pass and a trophy. Albert Fraser, the oldest skater to complete a minimum 12 laps, received a book of Deseronto Recreation Lottery Tickets and a trophy.

Alfie Green won a pair of N.H.L. tickets for raising more proceeds, $229, than any other parent or guardian. The Challenge Skate among organizations with 10 members was won by the Deseronto Arena Ladies Auxiliary. They completed the most laps and each won an enscribed sweater.

Dennis Layfield, DDMH Committee chairman, said the Skatathon was intended to cover expenses beyond those covered in their budget. He said the allocation of the money raised will be decided by the committee, but not all of it will be spent.

"Not all of the funds will be used, we hope to build up a reserve so future hockey organizers won't have to start from scratch.

Money is provided by Town Council budgets for the Recreation Committee. However Minor hockey is just one of the committee's activities and we have found additional funds are necessary at least in the initial stage," said Mr. Layfield.

The Skatathon was the third fund raising event sponsored by DDMH. Their sweater sponsorship provided sweaters for 14 house league teams and three OMHA teams. A bottle drive by Deseronto's OMHA teams raised $500. Mr. Layfield said the three projects have raised a total of $9,000.

"The success of these ventures is due to the hard workers associated with minor hockey. There are 15 people on the executive and about 35 additional volunteers who are willing to do anything for minor hockey. Local residents, the business community and service organizations have all made significant and appreciated contributions," he said.

The DDMH committee also plans a bottle drive in March and a paper drive in April.

COMMUNITY CENTRE HALL COMPLETED BY VOLUNTEERS

In keeping with the do-it-yourself spirit the Community Centre Fund Raising Committee has decorated the Centre Hall.

Mrs. Blanche Detlor, Jack Layfield and Clarence Zieman, measured the windows prior to hanging donated drapes. The group, which also included Mr. and Mrs. Peter Morris, Miss Alice Jackson, Mrs. Freda Vick and several local young people, also painted the walls and tables and chairs.

Record voter turnout for reserve election

Voters of Tyendinaga Reserve turned out in record numbers Saturday, Dec.6 to return Chief William J.Brant for a second two-year term.

Voters were offered two distinct choices in philosophy in this election which generated interest and encouraged voter response. Results of the election gave Chief Brant and his Progressive People's Party a majority of council seats. The Mohawk elections, started in the late 1800's, operate on the two party system.

CHIEF WILLIAM BRANT

Only one member of the Mohawk People's Party, Roger Brant who finished fourth in the balloting with 148 votes, won a seat on the council. Mr. Brant will be serving his first term. Charles (Bud) Maracle, a member of the Progressive People's Party, was re-elected for a second term. Mr. Maracle who also served on council in the sixties, finished second in the polls with 182 votes.

Donald R.Brant, who ran as an independent, led the balloting by securing 210 of a possible 391 votes, in winning a seat on council for the first time. Mr. Brant is a former reserve electoral officer.

Elwood J.Brant also ran as an independent and finished third. He was re-elected for his second term on council with 153 votes.

Roger Brant and Donald R. Brant will be filling the vacancies left by Clell Maracle and Carl D.Brant. Clell Maracle did not run in this election and Carl Brant, a 10 year veteran of the council, finished seventh.

BRITISH HISTORIANS SEEK LOYALIST MATERIAL

About 40 historians from Britain, Canada and the U.S. are compiling and cataloguing the names of Loyalists and other material, as a U.S. bicentennial project entitled "Loyalist Papers". Anyone with information on the colonists is invited to send the material to Prof.E.Wright, director of the Institute of U.S. Studies, University of London, London, England.

DESERONTO

Town Council Report

Council received some unwelcome news at its regular meeting, Dec.1.

The Ministry of Transportation and Communications advised council that the reconstruction of Dundas St. (Hwy.2) will probably not be completed before 1977. Council requested Reeve George Lyons to contact Clark Rollins MPP on this matter.

Also received was a letter from the Ministry of Revenue. It stated taht the deadline for the delivery of The Assesment Roll had been extended to January 21,1976. Notices to all assessed persons will be mailed January 6.

Several committee meetings are planned at the Town Hall. The Street and Parks Committee will meet at 7 p.m. and the Fire and Police at 9 p.m., December 10. The Community Recreation Centre Committee will meet Dec. 17 at 6:30 p.m.

The New Democratic Party plans an East Central Ontario Regional Conference to be held on the Tyendinaga Reserve, February 6,7 and 8, 1976. The three-day conference is a prelude to the June, 1976 Kingston Convention and will focus on policy for east central Ontario as well as provide an opportunity for planning and strategy sessions.

***

Controlled waterfowl hunting at Presqu'ile near Brighton has been shut down a month early due to provincial government financial restraints. An official at the Napanee Natural Resources branch said the restraints have made it difficult to staff the area, which is usually open until Dec.31.

***

The Prince Edward Historical Society is re-printing its 1966 museum directory and will have a retail value of $1.00. The 32-page book will contain background information on the county museum in Picton, the Wellington museum, the Ameliasburgh Museum and many others, including many of the county's historical sites.

Christmas is coming....
AND FOR OUR CUSTOMERS CONVENIENCE
WE WILL BE OPEN NIGHTS
UNTIL 9 P.M.
FROM Dec. 11 – 23
(EXCEPT SATURDAYS)
BROOKS
JUNIOR DEPT. STORE
MAIN STREET, DESERONTO

DANCE
DESERONTO
LEGION
SATURDAY,
DECEMBER 13
with "RED CLOUDS"
Members & Guests
Welcome

CREST
365 MAIN ST. DESERONTO
HARDWARE
396-3845
PLUMBING & ELECTRICAL SUPPLIES
SHELF APPLIANCES - HOUSEWARES
PAINT- GIFTS- CHRISTMAS DECORATIONS
TOYS

Bird's Eye View

by Orville S. Greenbush

I don't just cotton on to Christmas startin in November and finishin' on Christmas Eve when the last sale is made. Mybe I', very old fashioned but I reckon that Christmas starts on the 25th of December an goes fer 12 days after. We allus put the tree up on Christmas Eve, an' the lights was turned on Christmas morning. Sure, there are things that need ter be done - the Christmas cake an' puddin are best made in the first cold days of the fall, in fact the piece of resistance is the one left over from last year. A week or so before the 25 th, the young uns are always kept out of mischief by gettin' them ter make decorations, pop corn strings, creap paper things, evrygreen wreaths and pine cone elves and what have you.

We have ter buy the odd ormanent ter replace them as gets broke puttin' them away on twelfth night. On occasion like, the younger kittens might try ter climb the tree and wipe out a few but we've got a coupla real antiques that always get put up real high and careful like.

My other beef is all the plastic gegaws that they try and flog fer kids presents, the real "rip offs" like the kids say is these dolls fer girls and boys that have little scraps of cloth fer "jungle adventures" along with a couple of itsy bits of plastic fer another $2.95. The really young uns who ain't mesmerized by the idiot box is the ones ter watch on Christmas mornin - all the fancy bits an pieces are taken out and after a while you'll see em over in the corner playin' with the empty boxes and wrappins.

I reckon the best present you can give your young uns is given all year round - it's called love and sometimes ter give it you got ter say "no" and "you can't have it" and "don't believe what the TV says" or "if Johnny's got it then that's his problem".

Yep, nowadays lovin ain't always easy.

COMPLETE
GLASS AND SASH REPAIR
Custom fit to any size.
Decorative mirrors in stock and mirrors cut to size
COMPLETE SCREEN SERVICE
DOYLE'S
WINDOW
SALES LTD.
342 CENTRE ST., NAPANEE
Call 396-3844

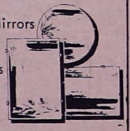

MAKE MONEY!
SELL THROUGH THE WANT ADS

ACCIDENTS
DO HAPPEN!
Make Home Secure
Come What May
WHITE and MORRIS GENERAL INSURANCE
TEL. 396-2310 BOX 211 DESERONTO

DESERONTO MOTORS
396-2320 157 DUNDAS ST. WEST
FEATURING THE LATEST UP-TO-DATE TUNE-UP EQUIPMENT
2 CLASS "A"
Mechanics ON DUTY
24 HOUR TOWING
COMPLETE AUTO GLASS SERVICE
FREE ESTIMATES

LYONS IGA

344 MAIN STREET DESERONTO

Open Monday, Tuesday, Wednesday, Thursday and Saturday
9 a.m. to 5:30 p.m.
Friday 9 a.m. to 9 p.m.

Regular or Diet 7-UP
26 oz. Plus Deposit
.29

IGA Fancy TOMATO JUICE
48 fl.oz. tin
.49

Libby's Choice MIXED VEGETABLES
14 fl.oz.tin
.27

Libby's Choice PEAS & CARROTS
14 fl.oz.tin
.27

Shirriff Instant MASHED POTATOES
18 oz. box
.89

Ambassador COOKED HAMS
1-lb. tin
2.19

Master (Assorted Flavours) DOG FOOD
14 oz. tin
.25

IGA SALAD DRESSING
32 fl.oz. jar
.89

Ocean Spray Jellied CRANBERRY SAUCE
14 oz. tin
.49

Ocean Spray Whole CRANBERRY SAUCE
14 oz. tin
.49

Bick's POLSKI ORGORKI DILLS
32 fl.oz.jar
.69

Bick's (No Garlic) WHOLE DILLS
32 fl.oz. jar
.69

Nestle's QUICK
1-lb. container
.99

Vel Pink LIQUID DETERGENT
24 fl.oz. container
.59

Faycelle Royale FACIAL TISSUE (Asstd. Colours)
3 PLY 100's
.49

IGA APPLE PIE
.79

Dad's OATMEAL COOKIES
16 oz. pkg.
.89

Kotex (Regular or Super) TAMPONS
30's
1.39

Revelon One Size Regular & All-Sheer PANTYHOSE
.59

Air Care AIR FRESHENERS
7 oz. Aero tin
.39

McCain FRENCH FRIES
3½-lb bag
.99

Kellog's EGGO WAFFLES
11-oz. pkg.
.55

IGA Royal Gold 8-oz.Pkg Regular or Nippy PROCESS CHEESE SLICES
.59

Monarch Parchment MARGARINE
1-lb. tub
.45

MEAT

Fresh! PORK CHOPS **1.19** LB

Fresh! CHICKEN LEGS or BREASTS **1.09** LB.

Swift's Oven Roasting CORNED BEEF 3-lb. Aver. **1.69** LB.

Fresh ! PORK ROASTS Shoulder Ptn. Butt Ptn.

Swift's Premium Rindless Sliced Side BACON 1-LB. **1.75**

Burn's Sweet Pickled COTTAGE ROLLS 3-lb. Aver. **1.45** LB.

Old Mill Pork & Beef BREAKFAST SAUSAGE **.85** LB.

Produce

Canada Fancy Grade MACINTOSH APPLES
3-lb Bag
.59

Canada NO. 1 Grade PEI POTATOES
10-lb. Bag
.73

Produce of USA FRESH GREEN BEANS
.39 LB

Produce of Canada PEPPER SQUASH
2/.29

Canada NO.1 Grade RUTABAGUS
.10 LB

USE CLASSIFIED ADS TO BUY, SELL, SWAP RENT OR HIRE

Advertising Rates Classified - 4 ¢ per word - $1.00 min. TAKEN UNTIL TUESDAY NOON

FOR SALE

FOR SALE-Instant bathroom, sectional fibreglass construction, complete with toilet, tub, basin, shower hose, electrical outlet and plumbing fixtures , easily moved, 7-ft high, 62 in. wide and 56 in deep, $650, phone 966-2875.

FOR SALE- two pairs skates, sizes 5 and small 12, phone 396-2408 9

FOR SALE- 1964 GMC 1/2 ton truck, 283 motor, good tires and excellent running condition. Call George Barker Contact George Barker, 416 Thomas St., Deseronto.

FOR SALE- One big oak desk- $40, one buffet- $40, good condition. Call 396-3763 after 5 PM. 2

FOR SALE - Propane gas wall furnace. Phone 396-2870. 1

FOR SALE - 1973 20 HP Allouette snowmobile, A1 condition. Phone 396-2782 28-P

FOR SALE - 10"x10"x 20 to 30 ft. long beams (wooden), 12"x12"x 20 to 30 ft. long beams also wood, 10" and 8" steel 'I' beams, 12 ft. long cast iron pillars. Phone 396-2432 31-P

FOR SALE-Ponies, well trained, gentle, one sorrel, mares. At yellow barn on Hwy. 2 between Deseronto and Marysville. Look for Bardy. P

FOR SALE - lime-green evening gown with matching long cape, never worn, size 8, $70; Phone 396-3469 30-P

FOR SALE - '66 Dodge window van as is. '66 VW square-back sedan, A-1 cond., 4 radials, 5 regular tires, 34 MPG., $600. Phone 396-5541 30

FOR SALE-Child's blue, fur pile, 2-piece snowsuit, size 24 mos.- $10.00; Child's orang-knit sweater, hat and pant set, size 24 mos. - $5. Both like new. 396-3082

26" R.C.A. COLOR TV, contemporary styling, one button colour, and five year picture tube warranty. $699.99 at

Ryan's COLOR•SOUND
NAPANEE MALL 354-5607

FOR SALE

FOR SALE - Electric Black & Decker grass trimmer and edger. Brand new. Call 396-2207 27-P

FOR SALE - '74 Chapparal Snowmobile, 440 liquid cooled, approx 650 miles, excellent condition. '72 Chapparal Snowmobile 340, good condition. Crossfire antenna, rotor, control box and 150 ft. brand new lead-in and rotor wire. Picton, Phone 476-4365 30-P

FOR SALE - Cupboard, four chairs and table like new, recliner chair, chaise lounge, two lamps, assorted dishes. Phone 396-3043 after 5. 26-P

FOR SALE-1970 Buick Le Sabre, $600 or best offer, as is. Viking dishwasher, $150, Call 396-5511 6-P

FOR SALE - PRIVATE SALE . 60 x 12 ft. mobile home, set up on 1.8 acres of land. 1,000 Gal. septic tank. Good well 75 Gal. per min. Just two miles from Picton. For details phone 476-5542 or 476-6628 3-P

COMPONENT STEREO with AM/FM tuner and 8-track player plus full size changer,stand. Reduced to $199.95 at

Ryan's COLOR•SOUND
NAPANEE MALL 354-5607

FOR SALE - Antique China cabinet, walnut finish, oval glass in sides and door. Elevated shelf on top with mirror, Queen Anne style. Apply to Kaye Mc Farland, 57 Dundas St. W. Napanee. 354-3548 26-P

FOR SALE - Beef, government inspected, by the side 79¢ a pound. 396-5347

FOR SALE - 14 ft. aluminum boat including oars and two children's life preservers. $350. Two weeks old. Apply Flamingo Trailer Park, Deseronto. 28-P

FOR SALE - Built-in Chef-Master oven and range top, 4 burner, chrome finish, reasonable. Phone 962-4760 after 5 P.M. P

FOR SALE - Antique sideboard and 24 in. range. Phone 396-3214 after 6 PM. 3-P

FOR SALE

FOR SALE- Large Gurney gas stove, older model in good working condition. Three kittens, free to a good home. 354-2871 after 6 PM 8

ACCESSORIES, NEEDLES, batteries, adapter, plugs, speaker wire, head cleaners, blank 8-track and cassette tapes, headphones, headphone extensions, AC-DC converters, etc. Now available at

Ryan's COLOR•SOUND
Napanee Mall 354-5607

FOR SALE - Girl's 26 in. bike, good condition. 291 Maple Ave. Deseronto. 26-P

FOR SALE - 1967 station wagon power steering, power brakes, mechanically good, not licensed As is - $250. or best offer. 968-7334 after 5 p.m. P

FOR SALE - Cedar strip 15 ft. boat 15 HP Evinrude outboard $400, apply after 5:15 p.m. Phone 396-2812. 30

FOR SALE-Quilts, chenille bedspread, white, large size, pair polyester pillows, Remington noiseless typewriter, also hand paintings, 396-2535 P-8

FOR SALE-8 ft. chesterfield, burnt orange colour, good quality, $100. Phone 476-5789 5-P

FOR SALE- One 6.55 mm Mauser, bolt action rifle, Phone 354-4256 evenings P-8

FOR SALE - Fibreglass sailboat, Snipe class 15 ft., Dacron sails, good condition, $900, Picton 476-5515 4-P

FOR SALE-One propane stove, in good condition but needs a little cleaning, $60. Phone 396-3273, before 4 p.m. 10-P

FOR SALE

FOR SALE-One 4 x 8 -ft pool table, 396-2934 9-P

FOR SALE- One ladies purple jacket trimmed in white fur, size 13, in good condition, also 2 used life jackets, 354-3498 after 5 p.m. 11-P

FOR SALE- 8-piece drum set. Also 1966 Chevelle, 2-door, Best Offer. Phone 396-2137 15

FOR SALE-Electric stove in excellent condition, includes automatice oven and rotisserie. 396-2402 13

FREE TO A GOOD HOME, seven week-old pups, hound and lab cross, 396-2573 evenings 10-P

FOR SALE- Two-piece sectional chesterfield and one corner table, good condition, $100 for both, also one buffet, $10, 221 Thomas St., 396-3800 9-P

FOR SALE-1972 Cougar XL7, yellow and black, excellent condition, boat with 40 hrp motor with ski's and tank, trailer included, excellent contn. 396-3214 10

FOR SALE-One four-burner electric range, 22-in. size, A-1 condn., studio couch good for cottage, one kitchen suite, 5 pieces, several odd chairs and other small articles out of apt. 396-2700 10-P

FOR SALE - 1965 Pontiac , four new tires plus two spares. Sell as is. 354-3895 after 6 p.m.

FOR SALE-Small glass showcase, blanket chest, dresser, kitchen cupboard and other miscellaneous articles. Can be seen at Bayside Cottages on County Rd. 15, at Green Pt., (3 mi. from Deseronto across the bridge). Phone 476-2879 12-P-

2 CLASS "A" Mechanics

to offer you a complete
Automotive Repair Service,
free pick-up and delivery

We enjoy serving all your motoring needs

FINA

24 HR. TOWING

SMITH & MITCHELL AUTO SERVICE
Corner of St. George & Main streets.
DESERONTO Phone 396-2719

Christmas Wishes

Mr. and Mrs. Roger Cole and family wish all their friends the merriest of Christmases and a happy and prosperous New Year.

FOR SALE

FOR SALE-Double pot dero-therm with blower, good condition, 396-2556 after 5 PM 12-P

FOR SALE - 16 ft fibreglass boat and 45 HP motor, both in good condition. Phone 396-3982 after 5 p.m 31-P

19"R.C.A. COLOUR TV demonstrator model with 1 button colour and instant-on. While they last, $379.95

Ryan's COLOR SOUND
Napanee Mall 354-5607

FOR SALE-English saddles and all equipment. Phone 396-2303 between 8 and 9 a.m. or 6 to 7 p.m. P

FOR SALE- Baled Hay, $1.25 per bale at Douglas Mallory's (on Picton side of Bloomfield). Phone 393-3382 14-P

FOR SALE-Autoharp, $50, Phone Lewis Hird, 396-2821 14-P

FOR SALE - 8 piece drum set; 1966 Chevelle 2-door. Best Offer. Phone 396-2137.

FOR SALE-Used vacuum cleaner, working condition, reasonable. 396-3025 15

FOR SALE-Large-size hockey game, floor model, 6 sets of men, folds up, $30, good condition. 396-3125 15

WANTED

BABYSITTING in my own home by day or evening, 396-2533 14

WANTED-GOATS, does(females) any breed or age. Phone Dave Taylor. Business: Deseronto 396-3431 or Home: Picton 476-5806 11

FOR ALL YOUR INSURANCE NEEDS CALL

Gordon E. Hawley
REAL ESTATE and INSURANCE Ltd.

Insurance for the Home, Farm or Business.

354-3377

114 John St., Napanee

Church Notices

ANGLICAN PARISH OF QUINTE

Rev. J.S. Fletcher

St. Mark's Deseronto
Holy Communion - 8:15 a.m.
Sunday Service - 11:15 a.m.

Trinity Church Shannonville
Service - 10:00 a.m.

DESERONTO PENTECOSTAL CHURCH

Rev. Keith Goodman
SUNDAY:
10:00 a.m. - Sunday School
11:00 a.m. - Worship
7:30 p.m. - Evangelistic

Wednesday Evening 7:30 p.m.
Family Night

EVERYONE WELCOME!

MOHAWK PENTECOSTAL CHURCH

REV. FRED FUTERS

SUNDAY:
10 a.m. - Sunday School
11 a.m. - Morning Worship
7:30 p.m. - Evangelistic
WEDNESDAY EVENING
Family Night 8 p.m.

PRESBYTERIAN CHURCH OF THE REDEEMER

REV. ROBERT JONES

SERVICE: 9:30 A.M.

Sunday School 10:45 a.m.

QUINTE PASTORAL CHARGE
Ministers: Bev & Bob Thompson
United Church of Canada

Deseronto:
Junior Congregation - 10 a.m.
Worship - 10 a.m.

Melrose:
Worship & Sunday School
10:30 a.m.

HOME & BARN REPAIRS and RENOVATIONS

Lawlor Contracting

396-3046

Dundas Street Deseronto, Ontario

SKATE SHARPENING

New precision grinding machine

9 AM - 9 PM DAILY

324 Main St., DESERONTO

396-2017

Garrett's Heating

324 Main Street Deseronto

396-2017

Oil Burner Service

AGENT FOR

QUINTE FUELS

ARRANGE NOW TO PURCHASE YOUR FUEL OIL FROM QUINTE FUELS

Furnace Installation

A CLEAN FURNACE BURNS LESS OIL

HUNTER'S VARIETY STORE

28 Dundas St., Napanee

Everyday low prices in Feed and Seed

24 HOUR SERVICE

LYNN'S Taxi

396-2439

RADIO DISPATCHED CABS
FULLY INSURED

The United Restaurant & Pizzeria

349 Main Street, Deseronto

ITALIAN FOOD, HAMBURGERS, HOT AND COLD SANDWICHES, FISH AND CHIPS, STEAKS, CHOPS AND A SPECIAL EVERY DAY!

Delicious pizza!

Try our fine foods!

SAY Merry Christmas

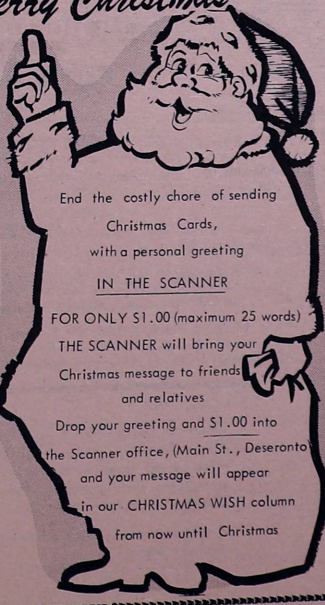

End the costly chore of sending Christmas Cards, with a personal greeting

IN THE SCANNER

FOR ONLY $1.00 (maximum 25 words) THE SCANNER will bring your Christmas message to friends and relatives

Drop your greeting and $1.00 into the Scanner office, (Main St., Deseronto) and your message will appear in our CHRISTMAS WISH column from now until Christmas

HAPPENINGS

By Mrs. Kay Hood
396-2119

Sorry to hear Jean Griffiths is a patient in the Kingston General Hospital.

Mr. and Mrs. Fred Saggashi of Peterbrough and Mrs. Violet Barbier of Kingston, were week-end guests of Mrs. Kay Hood.

The bazaar at the Napanee Mall on Saturday, Dec.6, sponsored by the Presbyterian Ladies' Aid was a great success.

Mrs. V. Boston has returned home after spending a few days with relatives in Weston, Ont.

Sunday visitors of Mrs. Sam Geddes were Mr. and Mrs. Clinton Brown of Belleville.

Sorry to hear of the death of Mrs. H. Rosborough, sister of Mrs. James Hines. Mrs. Rosborough had been staying with Mrs. Hines recently and celebrated her 91st birthday. Mrs. Hines had her 93rd birthday on December 6.

Mrs. Jim McVicker of Toronto and her sister and children from Pickering were Sunday guests of Mrs. J. Hines.

Come to the Christmas Party

SUNDAY, DECEMBER 21

at the DESERONTO COMMUNITY RECREATION CENTRE

AGES: Up to 11 years ..... 1- 5 p.m.
12 - 16 years ..... 7-11:30 p.m.

There will be skating, cartoons, games, films, food and of course SANTA will be around with lots of surprises!

Someone will be contacting you soon, for the names and ages of all children attending.

Sponsored by the Deseronto Police Association

NEW YEARS EVE PARTY
at the
MOHAWK COMMUNITY CENTRE
YORK ROAD, TYENDINAGA RESERVE
****
The country rock sounds of
CJ AND MEMPHIS
****
MEAL AND REFRESHMENTS
****
$20.00 per couple. For information 396-2001 or

FREE. Beautiful young female cat. White and tiger. Needs good home before Christmas. Box trained. Call collect 476-3973.

COMING EVENTS

DESERONTO
COMMUNITY CENTRE
DANCE

Saturday, December 13/75
Recorded Music

DOOR PRIZES * SPOT PRIZES
DANCING 9-1 a.m.

Admission: $3.00 per couple
Tickets can be bought at Canteen or Arena Manager.

NATIONAL C.G.I.T.
VESPER SERVICE

Sunday, December 14
7:30 p.m.
Deseronto United Church
EVERYONE WELCOME!

TEEN DANCE

FRIDAY, DECEMBER 19
8 p.m. - midnight
at
DESERONTO PUBLIC SCHOOL
Music Supplied
By Bernie Johnston
$1.00 per person

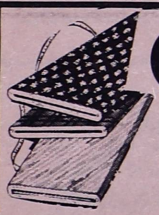

Cash & Carry

" THE WAREHOUSE"

295 MAIN ST. DESERONTO

OPENING

WEDNESDAY, DEC.17 FROM 9 a.m.-6 p.m.

CARPET DEPARTMENT

Carpet and vinyl remnants from 50¢ and up

FIRST QUALITY 12-ft. wide INDOOR-OUTDOOR CARPET - Reg. $3.98/sq. yd., CASH & CARRY PRICE - 2.69 YD
In GOLD, GREEN & RED ONLY

Two Hour Waiting Period Required To Cut

FABRIC DEPARTMENT

45-in. DRAPERY, Reg. $3.98, CASH & CARRY PRICE 1.00 yd.

45-in. TRICOT (printed), suitable for dresses, blouses and lingerie, Reg. $2.98, CASH & CARRY PRICE .75 YD

45-in. ACTION KNIT, suitable for T-Shirts, polopyjamas etc., Reg. $3.98/yd, CASH & CARRY PRICE 1.00 YD

60-in. MEN'S CRIMPELENE, also suitable for women's wear, Reg. $5.98/yd, CASH & CARRY PRICE 2.50 YD

DEAR CUSTOMER,

"The Warehouse" CASH & CARRY STORE will be open only on Wednesday, until further notice. All merchandise is priced at WHOLESALE prices to the public. We are able to bring these prices to you as we are buying by job lots, and freighting our own goods. Over 75 % of our stock is first quality and any stock that is seconds we will draw it to your attention while shopping. PLEASE ASK.

I am sure you will enjoy our new store as the savings are great and it is fun to know you are getting a bargain.

THANK YOU,

DORIS LUCAS

TODAY'S HEALTH

Too much food, drink or drugs can harm the system

by David Woods

When it comes to the care and feeding of the gastrointestinal tract, most people focus on the feeding and forget about the care.

And that, up to a point, is fine. The so-called GI tract, through which everything we eat or drink is carried, is a busy and efficient thoroughfare. Leading from the mouth through the pharynx, the oesophagus, the stomach, and on into the large and small intestine and then to the rectum, the GI tract not only *transports* what we eat — it transforms it. At various stages along the route ingested material is chemically treated, reorganized, stored, distributed or dispatched.

All of this movement and activity we take pretty much for granted. But, like any other transportation system, this one can get snarled up.

The main enemies of the GI tract are ASA (acetyl salicylic acid), alcohol, smoking, antibiotics and laxatives.

ASA, whether in tablet or seltzer form, can have a damaging effect on the tough lining of the stomach wall — the mucous membrane — making the stomach more vulnerable to acids involved in the digestive process. The result of all this will depend on the amount of aspirin taken, and, of course, on the person and the stomach involved. But it can mean heartburn, ulcers or even hemorrhage.

Alcohol has much the same effect on the stomach lining, but large and consistent doses of it can also affect the liver and the pancreas — both glands involved in the digestive process — and can also lead to pancreatitis and cirrhosis of the liver, difficult to treat (sometimes incurable) diseases. Alcohol has a third effect. It hampers the absorption of food as nutrient, thus depriving the body of the full value of what is eaten.

Smoking relaxes the valve between the stomach and the oesophagus, thus allowing acids to flow back from the stomach instead of moving along in the right direction. This condition, known as reflux oesophagitis, causes heartburn. Also, while smoking hasn't actually been shown to *cause* ulcers, it does prevent existing ones from healing properly.

Antibiotics can injure the GI tract in a number of ways, such as by causing inflammation of the colon — colitis. While these "wonder drugs" obviously serve a useful purpose, they shouldn't be used for trivial complaints.

Finally, people who don't get enough roughage in their diet resort to laxatives, and these, in their harsher forms, tend to flog the life out of the large bowel. This creates a vicious circle in which the bowel isn't elastic enough to do its job, and so more laxatives are needed.

The enemies of the GI tract are mostly quite easy to deal with; their assets have to be weighed against their liabilities. Moderation is where care of the GI tract begins.

Empey Hill News

Mr. and Mrs. Cliff Johnston and Mr. and Mrs. Jas. Hillhouse of Kipling, Sask., called at the Harvey home recently.

The United Church Women met Tuesday evening at the home of Mr. and Mrs. Ken Chadwick for their Christmas meeting.

We extend sympathy to the relatives of the late Almon McKnight who passed away last weekend at Kingston General Hospital.

Mr. and Mrs. Fred Keyworth of Napanee spent an evening recently with Mr. and Mrs. Harold Winter.

Mr. and Mrs. Delbert Harvey and Mrs. R. Harvey were Sunday dinner guests of Mr. and Mrs. Harold Grooms of Dorland.

Pleased to report that Johnathon Moore who was recently in the Lennox-Addington County Hospital, has been released.

ADVANCED & BEGINNER FIGURE SKATING REGISTRATION

SATURDAY, DEC. 13 at the Town Hall

10 a.m. - 12noon

FOR INFORMATION CALL

396-3120

The Superior Restaurant

A BETTER PLACE TO EAT AND ENJOY YOURSELF.

WE OFFER A COMPLETE MENU OF SEA FOOD DINNERS, ITALIAN SPECIALITIES AND CHINESE DISHES.

WE SPECIALIZE IN TASTY CHARCOAL STEAKS

PHONE FOR RESERVATIONS

354-4243

NAPANEE

HISTORICAL SOCIETIES PLAN CELEBRATION

Both the Lennox-Addington and the Hasting County Historical societies began Christmas celebrations this weekend which they are inviting the public to share.

The Allan Macpherson House, Napanee opened Sunday with a week-long look at what Christmas must have been like in 1825. The program entitled "Christmas at the Laird's" got underway with a presentation of a little-known masque written by Canada's first prime minister, John A. Macdonald. It is thought that Macdonald wrote, directed and staged at least one Christmas comedy at the home of his cousin, Allan Macpherson, in 1832.

Visitors to the house during the week will see the form Christmas celebrations took in the days of early Upper Canada. The main fireplace, once used for cooking will once again hang with pots of homemade soup spiced with herbs from the garden, and fried cakes. The brick oven will also be in operation, turning out loaves of bread.

The Gift Shop will complete the theme of an old-fashioned Christmas by selling hand-crafts and garden products such as herb vinegars, jellies, lavendar sachets and dried bouquets.

The House is open weekdays until Dec.13, 11 a.m. to 4 p.m. and Sundays, 1 to 4:30 p.m.

Celebrations at Glanmore, the Hastings County Museum in Belleville continue, with a puppet show under the direction of Mrs. Kae Oatman on Wednesday evening at 7 p.m.

Thursday, Dec.11, the Belleville Theatre Guild performs Christmas selections in the Drawing Room, also starting at 7 p.m. And on Friday, Dec.12, the Museum opens with a unique collection of old music boxes.

For those who have never had the fun of riding in in an old-fashioned buggy, there are free rides around the museum in an authentic carriage loaned by the Ameliasburg Museum.

Deseronto Bakery

77 St. George St

396-3732

TUESDAY - SATURDAY

9 a.m. - 5:30 p.m.

FRIDAY

9 a.m. - 9 p.m.

CLOSED MONDAYS

BY-LAW NUMBER 1416

A BY-LAW TO REGULATE PARKING ON STREETS FROM DECEMBER 15th to MARCH 31st IN THE FOLLOWING YEAR

THE MUNICIPAL COUNCIL OF THE TOWN OF DESERONTO ENACTS AS FOLLOWS:

1. THAT in order to facilitate the plowing and removal of snow, no vehicle shall be parked between the hours of 1 a.m. and 8 a.m. on any street in the Town of Deseronto.
2. THAT any vehicle so parked in violation of this BY-LAW may be removed at the owner's expense and subject to a fine of $5.00 for each offence.
3. THAT this BY-LAW shall come into force and effect when a true copy of same has been published three times in a local newspaper having general circulation in the Municipality and the provisions of this BY-LAW be carried out at the discretion of the Chief of Police.
4. THAT in each year subsequent to the year in which the foregoing notification is first published, the Clerk shall cause to be published three times, in a local newspaper having general circulation in the Municipality a true copy of the BY-LAW.
5. THAT this BY-LAW shall supersede any previous By-Laws pertaining to the plowing or removal of snow.

Read a first and second time: October 17, 1960

Read a third time and finally passed: October 17, 1960

Signed: Clerk Mayor

CERTIFIED A TRUE COPY OF BY-LAW NO. 1416

S.E. KNAPP, Clerk, November 21, 1975

Homemakers' Corner

By Helen Harmer

Here are some fine recipes for buffet entertaining this season that will compliment the main dish, theme and mood of any party.

APPETIZERS

Cheese Fluff

Beat softened cream cheese until fluffy and beat in any tangy fruit juice to desired taste and consistency. Top with grated fruit peel and serve with fruit or biscuits.

Plump Prunes

Pour boiling water over prunes, let stand until water cools. Drain and remove pits or use pitted moisturized prunes. Stuff prunes with pineapple cream cheese. Top with a piece of walnut.

Ham Balls

2 - 4½ oz. cans deviled ham
3 tbsn chopped pimento-stuffed green olives
1 tbsn prepared mustard
bottled hot pepper sauce

Blend ham, olives, mustard and pepper sauce to taste. Form into balls and place on serving dish. Chill. Remove from refrigerator 15 minutes before serving. Coat with a softened cream cheese and return to refrigerator for another 15-20 minutes. Garnish with parsley sprigs.

Cheddar Cheese Balls

Crumble 4 oz. blue cheese and mix well with 4 oz. finely grated Cheddar cheese and 3 oz. of cream cheese, 2 tbsn chopped parsley and ½ tspn of grated onion. Shape into medium - sized balls and refrigerate until firm. Then roll in chopped peanuts.

BUFFET PUNCH

1 cup water
2 cups sugar
1 cup orange Pekoe tea
5 lemons
6 oranges
2 cups crushed pineapple and syrup
1 cup maraschino cherries
4 cups ginger ale

Boil water and sugar for 10 minutes and add cup of tea, juice of the lemons, oranges and the crushed pineapple in its syrup. Strain. Add 1 cup of ice, cherries and ginger ale. More water may be added if desired. Serves 8.

APPLE PUNCH

Makes 20 - 4 oz. servings

2/3 cup firmly packed light brown sugar
¼ cup margarine or butter
1 tbsn grated orange rind
1 tbsn grated lemon rind
½ tspn ground cinnamon
¼ tspn ground nutmeg
8 cups of apple cider
½ cup of apple brandy (applejack

HOLIDAY SALADS

Christmas Salad

2 eggs
¼ cup white sugar
¼ cup vinegar

Beat these and cook over heat until smooth and thick, stirring all the time. Take off stove and add: 2 tbsn of butter
Let this cool and then add ½ cup of whipping cream. Mix well.
Combine:
1 cup cubed pineappple
1 lb of grapes
3 chopped bananas
1 cup of marshmallows

Add fruit mixture to dressing, combine well and chill

Cranberry Salad

1 cup strained unsweetened cranberry sauce
1/3 cup sugar
1 cup ginger ale
1 pkg. gelatin (plain)
1 cup crained crushed pineapple
1 cup diced celery
2 tbsn lemon juice
½ cup chopped walnuts

Dissolve gelatin and sugar in hot cranberry sauce. When slightly set, stir in chopped celery and nuts. Turn into mould. Can be served with mayonnaise mixed with 1 tspn of horseradish for a delightful dressing.

Christmas Relish

1 pkg. of lime gelatin
2 cups boiling water
¼ tspn salt
2 tbsn vinegar
3/4 cup stuffed olives(sliced)
¼ cup chopped celery
½ cup sweet pickle

Dissolve gelatin in boiling water add vinegar and salt. Add the celery, olives and pickle when gelatin starts to thicken. Pour into mould and let set. Turn out onto lettuce leaves.

MALLEY'S Variety Store
MAIN STREET,
Deseronto 396-2015
CASES OF COCA COLA
Also Flavours - $3.99
MILK
Homo& 2% - 3 qt.Bags - $1.39
Homo& 2% - QUART - .55
Homo& 2% - 2 Quarts - $1.10
EXTRA Large EGGS
Reg. .99/Doz. - .89/ Doz.
BREAD 2/.89 3/ $1.29
CHIPS
LARGE SIZE - 2/ $1.49
HOURS: 9:00 AM to 9 PM

Local Moving
Excellent Rates
Free Estimates
Call between 6-10 p.m.
396-3215

DRIVE WITH School Children IN MIND

BILL MURPHY
AUCTION!
AUCTION SERVICES OF ALL TYPES
288 CAMDEN RD. NAPANEE, ONT.
TELEPHONE: 354-2360

Camelot Auto Body
Grand Opening soon
AT
240 NEWBURGH RD
PHONE 354-3064
"Our only rival in the body business"

Work experience for that first job
Ontario CAREER Action Program
Available to unemployed persons, aged 16 to 24, under the Ontario Career Action Program.

More than half of the unemployed in the Province are young people. Because of this, the Ontario Government has created a work-experience program, with a living allowance, that is designed to help young job seekers find gainful employment.
To be eligible, you must be at least 16 years old, but less than 25 years of age, and you must be unemployed, but actively seeking employment. You must not now be receiving full-time formal education.
Assistance includes on-the-job training plus an allowance of $100 per week up to a maximum of 52 weeks. The aim is to provide the guidance and experience necessary for employment in private business or industry. The Ontario Government and Canada Manpower will assist trainees in their search for employment.
To apply, fill out an application form at your local Canada Manpower Centre. Final selection of applicants and allocation of training assignments will be made by the Government of Ontario.
The first program begins January, 1976. Apply soon. Further information about the program is available at your Canada Manpower Centre.
The Ontario Career Action Program is administered by the Ontario Ministry of Colleges and Universities in cooperation with the Ontario Youth Secretariat.
Ontario

the Quinte Scanner

Second Class Mail Registration Number 1738 | Volume VI - Number 16 | Thursday, December 18, 1975 | 10¢ per copy

(Photograph by the Ontario Ministry of Agriculture and Food)

Season's Greetings

Editorial

Christmas is a time of giving, but for too many people a merry Christmas means an uncontrolled buying spree.

In this time of economic uncertainty and run away inflation we should try to recapture the true spirit of Christmas giving. Too many people get caught up in the commercialism of Christmas and spend beyond their means.

There's an old saying that has been pushed aside by high pressure advertising and the apparent luxury of credit cards. "It's not the gift, but the thought behind it" was never more valid than now.

The idea of "buy now, pay later" may mean a well stocked Christmas stocking, but its wisdom is questionable. The joys of Christmas are long forgotten when the bills begin to arrive.

Too many people spend the new year paying for Christmas past only to go into debt again when December rolls around again. This Christmas would be a good time to develop a new philosophy towards buying. If everyone bought only what they could pay for at the time of purchase, inflation would be dealt a serious blow.

In Dickens' "A Christmas Carol", Scrooge is haunted by the ghost of Christmas past. Today the ghost for many people is the monthly statement from credit companies.

If we were all to buy Christmas gifts that we could afford it wouldn't necessarily mean a less joyful season. Perhaps there would be fewer presents under the tree, but at least we wouldn't start the new year with a financial hangover.

With a new year fast approaching we would like to take time out to thank all those who have helped and supported the Scanner since its return last summer. It is hoped that this much appreciated support will continue and grow in the new year.

Foremost is Scanner publisher, Dave Taylor, for his invaluable help, experience and advice.

We also thank our correspondents, Kay Hood, Eva Maracle, the lady from Empey Hill and Helen Harmer, who have contributed so regularly and willingly.

Other people have also been a source of information and co-operation. Among these are Sam Knapp, the Town Clerk, Police Chief Carl Beattie and Elton Brant at the Mohawk Band Office.

We are also grateful to our advertisers, who for the most part have been both understanding and dependable. Without them there wouldn't be a paper.

Last, we thank our readers. You have given us a Merry Christmas and the prospect of a happy new year. We wish you all the same.

COUNTY OF HASTINGS

TENDER FOR SUPPLY OF PETROLEUM PRODUCTS

SEALED TENDERS, plainly marked as to contents, will be received in the office of the undersigned for the supply of petroleum products until 4 p.m. on:

TUESDAY, JAN. 6, 1976

BIDDERS MUST USE COUNTY TENDER FORMS. This, together with specifications are available at the office of the undersigned. Lowest or any tender not necessarily accepted.

Gary V. Williams,
Purchasing Officer,
County Administration Buildings,
Belleville, Ont.

DESERONTO

PROCLAMATION

In accordance with a Resolution of the Municipal Council, I hereby proclaim:

BOXING DAY
FRIDAY, DEC. 26, 1975

as a Civic Holiday in and for THE TOWN OF DESERONTO

Peter Dickinson,
Mayor

NO SCANNER

There will be no paper for the next two weeks. The first edition of the new year will appear Jan. 7, 1976.

Letters to the Editor

Dear Editor,

Especially at Christmas time, I think of all the used postage stamps that are needlessly discarded and could be used. These seemingly worthless items, from any country, are sold in bulk by the Scarboro Fathers, to stamp dealers to help finance mission projects throughout the world.

In 10 months I have received over 100 pounds of cancelled postage stamps, in small quantities, in very large quantities, from schools, service clubs, companies, individuals etc. They add up quickly if everyone collects them for me. This can be your way of helping the world's poor without costing you a lot of time or money.

Please ask your readers to send or bring all their cancelled postage stamps, anytime of the year: Mrs. R.M. Chmay, 230 Jarvis St., Fort Erie, Ont. or: Mrs. J.C. Lawrence, 6782 Dorchester Rd., Niagara Falls, Ontario.

Thank you,

Rose Chmay

Notice

DESERONTO

RE: GARBAGE COLLECTION

The Regular collection of garbage will not be made on CHRISTMAS DAY or NEW YEAR'S DAY.

INSTEAD

Garbage collection will be made on: SATURDAY, DEC. 27, 1975
SATURDAY, JAN. 3, 1976

S.E. Knapp,
Clerk-Treasurer
Town of Deseronto

POINT ANNE

FLEA MARKET

WELCOMES HOLIDAY VISITORS

OPEN
SUNDAY 21 & 28

2 Miles East of Belleville
2 Miles East of Belleville Hospital, off Hwy. 2 at Point Anne Village
962-7409

LYONS IGA

344 MAIN STREET DESERONTO

Open Monday, Tuesday, Wednesday, Thursday and Saturday
9 a.m. to 5:30 p.m.
Friday 9 a.m. to 9 p.m.

COCA COLA
24/ 10-fl.oz. tins
3.89

Taster's Choice
INSTANT COFFEE
8 oz. jar
3.49

IGA Royal Guest
COFFEE
1-lb. - 1.19
2-lb. - 2.37

Cudney White or Pink
LEMONADE
6 fl. oz. tin
5/ 1.00

Old South
ORANGE JUICE
12½ fl. oz. tin
.39

Reynolds's Wrap
ALUMINUM FOIL
25 ft roll
.89

IGA
CHEDDAR CHEESE
12 oz. wedge
1.09

Kraft Dill, Onion or Herb
READY DIP
8 oz. container
.53

Stokely Fancy
WHOLE KERNEL CORN
12-fl.oz. tin
3/ 1.00

IGA Royal Gold
ICE CREAM
½-gal.
1.29

Kleenex
NAPKINS
Pkg. of 40
.55

Dejean Cleaned
SMALL SHRIMP
4½ oz. tin
1.25

Aylmer Fancy
TOMATO JUICE
48-fl.oz. tin
.49

WE'RE FEATURING FOOD SPECIALS FOR THE HOLIDAYS

Hostess
POTATO CHIPS
250 gram pkg.
.79

DelMonte Fancy
Halves or Slices
PEACHES or FRUIT COCKTAIL
19 fl.oz. tin
.49

Stuart House
ONION SOUP MIX
4/ 1½ oz. pkgs.
.69

IGA
MINCEMEAT PIE
20 oz.
.89

Palanda
MANDARIN ORANGES
10fl.oz. tin
.29

Maple Leaf
MINCEMEAT
28 fl oz. tin
1.29

Brown n' Serve
ROLLS
Pkg. of 12
.45

Rose Baby Dill, Sweet Mixed or Bread and Butter
PICKLES
15 fl.oz. jar
.57

Realemon
LEMON JUICE
24 fl. oz. btl.
.75

Voortman
CHRISTMAS COOKIES
7 oz. pkg.
2/ 1.00

Ritz
CRACKERS
16 oz. pkg.
.99

Valiant Orange
DRINK CRYSTALS
17 oz. bag
.79

McCormick
PARTY CRACKERS
12 oz. pkg.
.69

Green Giant Summer Sweet or Giant Size
PEAS
14 fl.oz. tin
.37

Party Tyme
DRINK MIXES
.89

Saico 5 oz. tin
CRAB MEAT
1.69

Paxo
STUFFING
8 oz. pkg.
.49

Green Giant Fancy
FROZEN PEAS
2-lb. poly bag
.89

MEAT

Canada Grade A Frozen
YOUNG TURKEYS
over 20 lb.
.78 LB.

"Tablerite" Canada Grade A Young Frozen
PRE-BASTED TURKEYS
over 20-lb.
.88 LB.

Burns
Ready-to-serve
Whole, half or quarters
SMOKED HAMS LB
1.39

Smoked, centre cut
HAM STEAKS
1.59 LB.

Sugar Plum, rindless sliced
SIDE BACON
1.69 LB.

Lazy Maple
SAUSAGE MEAT
1-lb. roll
.78 LB.

Bird's Eye View

by Orville S. Greenbush

Well, Christmas has sort of snucked up on us again with all its Decks of Halls, Holly and Ho-hos. The longer I'm about, the shorter the time between harvest an Christmas seems ter get, or maybe its the more porcrastination I gets over my Christmas shopping. It's a little different than it used ter was - some ways better an some ways not so good. I suppose it's only human like ter remember the good times, even when they happened during the bad, or maybe because they did happen durin' the bad.

The biggest an best Christmas surprise I remember was back in the Depression. The weather had been like the times - B.A.D. - drought in July, cold wet early fall, an poor crops. We come up ter Christmas time right lean, having ter sell off a lot of livestock ter keep above water. Well, we had ter decide what ter have for Christmas dinner meat to go with the tatties an cabbage. We looks over the remaining critters an decided that the old goose would have ter go. She'd been around the barnyard fer three years, hadn't laid an egg or raised a goosling

Elma were feelin right down at the mouth about layin such a skimpy Christmas table and were particlar upset cos she couldn't make any of her extra special Christmas merangues. The early cold had put the chickens off layin and we had no eggs. Well anyway three four days before Christmas we killed the old goose. When we comes ter clean her out, what did we find but an egg ready to lay, one with a thin shell and two with no shells yet.

Well that little miracle made that Christmas stick in my memory an them merangues of Elma's never tasted so good. Sure perked us all up an the new year were better fer it.

May some little Christmas miracle come to you - an' above all, stay vertical at New Years. All the best,

Orville.

TOWN COUNCIL REPORT

Deseronto Town Council was advised of an increase in the Sewer Service Rate commencing Jan. 1st, 1976 and running for the next two years during their regular meeting December 15.

A letter from the Ministry of the Environment outlined an increase from .763¢ to .935¢ per 1000 gallons. Council referred the matter to the Finance Committee for investigation and preparation of a report for the first meeting of 1976.

A letter was also received from the Deseronto Girl Guides. They requested and were granted permission to hold a bottle drive on Saturday, January 3.

Council also accepted an offer made by Greer Galloway & Associates Ltd. in a letter outlining the Town's cost for surface treating streets due to watermain construction. The Town's share, $4,785.76, is to be paid upon completion in the spring of 1976.

Council also dealt with several committee reports at the meeting. The Streets and Parks Committee was granted permission to purchase 350 ft of chain link fence for Centennial Park.

On a personal note, Reeve Lyons advised that he was running in the County of Hastings Warden election on Jan.13,1976

May the Christmas season be filled with contentment and joy for you and your family.

metcalfe foods
of CANADA LIMITED

Deseronto Bakery
77 St. George St
396-3732
TUESDAY - SATURDAY
9 a.m. - 5:30 p.m.
FRIDAY
9 a.m. - 9 p.m.
OPEN MONDAY
DURING CHRISTMAS WEEK

BILL MURPHY
AUCTION!
AUCTION SERVICES OF ALL TYPES
288 CAMDEN RD. NAPANEE, ONT.
TELEPHONE: 354-2360

Come to the Christmas Party
SUNDAY, DECEMBER 21
at the DESERONTO COMMUNITY RECREATION CENTRE
AGES: Up to 11 years ..... 1- 5 p.m.
12 - 16 years ..... 7-11:30 p.m.
There will be skating, cartoons, games, films, food and of course SANTA will be around with lots of surprises!
Someone will be contacting you soon, for the names and ages of all children attending.
Sponsored by the Deseronto Police Association

Hydro demonstrates electrical safety

For many of the students it was their first exposure to electrical safety, but for the two Hydro safety officers it was their last public appearance.

Mr. M.C.MacLeod and Mr. Hugh Scharf gave a 55-minute demonstration depicting the eight most prevalent electrical accidents, to the students of Deseronto Public School. The demonstration uses a model developed by Ontario Hydro engineers about 1969.

This was the final time the public will have the opportunity to be instructed by Ontario Hydro safety officers. Mr. MacLeod said budgetary cutbacks have forced Hydro to concentrate safety instruction solely on Hydro employees. He said that material made available to schools by Hydro's public relations department is also being discontinued. Mr. MacLeod said the demonstration was given at the school because it had been arranged by Police Chief Carl Beattie prior to the cutbacks.

Mr. MacLeod said the demonstration was designed to help combat accidents. He said 25 people were killed, 85 required medical attention and probably thousands experience minor shock or injury due to electrical shock in Ontario last year.

Among the topics discussed were, What is shock? According to the officers, it is not the voltage, but the amount of current that flows through the victim. The extent of the injury is determined by the path the current takes and the second point of contact (any objects with which you are in contact when the current exits.)

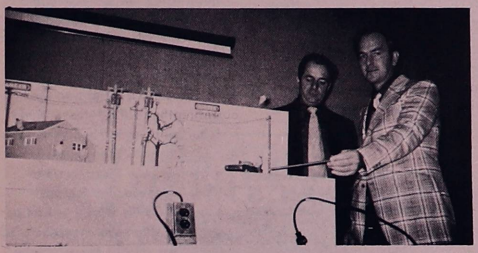

Ontario Hydro Safety Officer, M.C.MacLeod(left) and Hugh Scharf used a specially developed model to illustrate a safety demonstration at Deseronto Public School, Friday, Dec.12.

Now's the time to count all your blessings. Warmest appreciation for your loyal kindness!

Silver's GROCERY

Warm Wishes at Christmas

THANK YOU FOR YOUR PATRONAGE

LYNN'S

TAKE OUT

Deseronto Sports

BOB GARRETT

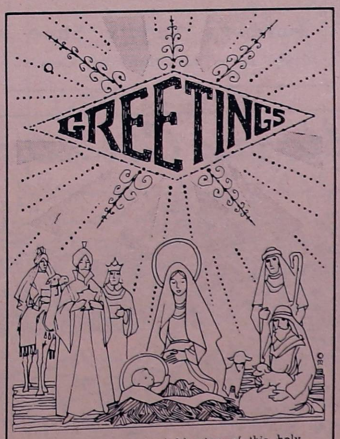

May every joy and blessing of this holy season come to you and your loved ones, bringing peace and happiness . . . making hearts and spirits bright. Merry Christmas!

From the management and staff of

Four-B Manufacturing Ltd.

WE WISH YOU AN ENJOYABLE AND HAPPY HOLIDAY SEASON

REMEMBER, IF YOU HAVE TOO MUCH CHRISTMAS CHEER, WALK OR TAKE A TAXI.

MAKE SURE THE NEW YEAR ARRIVES SAFELY.

Deseronto Police Dept.

HAPPENINGS

By Mrs. Kay Hood
396-2119

Mrs. Marge Karook of Ottawa spent a few days with her brother and sister-in-law, Mr. and Mrs. Tom Powless and also visited Mr. and Mrs. Freeman Maracle.

Glad to hear Jean Griffiths is out of hospital. She spent a few days in Napanee with her sister, Mrs. Marie Watson.

Sorry to report Norman Armitage and Mrs. Audrey Joyce are patients in the Napanee Hospital.

The Presbyterian Ladies Aid held their Christmas Tea and Sale on Saturday, Dec. 13 at the church and inspite of the weather, it was very well attended. Miss Gladys Pearase welcomed the guests while inside, Mrs. H. Taffs poured tea, servers were Mrs. S. Foster, Debbie Foster and Mrs. Dorothy McDullough. Mrs. Percy Brooks and Mrs. Mabel Moore looked after the bake table, Mrs. Kay Hood was at the gift table and Mrs. Violet Barbier and Mrs. Bertha Johnson were in charge of the White Elephant table. Busy in the kitchen were Mrs. T. Whidden and Mrs. Beryl Herman.

The Red Cross met at the home of Mrs. Leo Palmer on Wednesday, Dec.10 with 13 present. Mrs. Tillie Sherman was in charge of the meeting. Following the business reports of the committees, Christmas cards were sent to shut-ins and small gifts sent to Hastings Manor and to the homes of Mrs. M. McGillivray and Mrs. Benn. Also apples were sent to the Quinte Beach Nursing Home. The meeting next month will be held at the home of Mrs. Wm. Cochrane.

COMING EVENTS

TEEN DANCE

FRIDAY, DECEMBER 19
8 p.m. - midnight
at
DESERONTO PUBLIC SCHOOL
Music Supplied
By Bernie Johnston

$1.00 per person

Deseronto Community
Recreation Centre

NEW YEAR'S EVE

PARTY & DANCE

9 p m. - ?

Tickets available at arena.

WARM CHRISTMAS WITH A SAFE FIRE

The Yule Log is still a traditional part of Christmas for many Canadians. While it may have lost some of its original meaning, the feeling of peace engendered by a crackly fire in the fireplace is unchanged by time.

The Ontario Safety League offers these suggestions to ensure a safe Yule fireplace:

* Check the flue before lighting a fire. A clogged, dirty or broken flue can cause dangerous chimney fires.
* For many, the traditional natural log has given way to the manufactured paper and wax fireplace log. These long-burning logs can provide hours of enjoyment if properly used. Follow the directions on the packaging to the letter. Keep a bucket of water and some sand close at hand. Never burn more than one log at a time. Only after the first log has burned away is it safe to add a second. Place the manufactured log at the rear of the fireplace.
* A mantel festooned with boughs, stockings and assorted ornaments may look beautiful, but in reality, if you're planning a blazing fire, it's asking for trouble.
* Don't try to dispose of gift wrappings or the Christmas tree in the fireplace.

Our carts are just brimming with lots of Christmas wishes . . . joy, peace, contentment, and a heartfelt thanks for your patronage.

Howard's Variety Store
75 St. George Street, Deseronto, Ontario.

Merry Christmas to All!

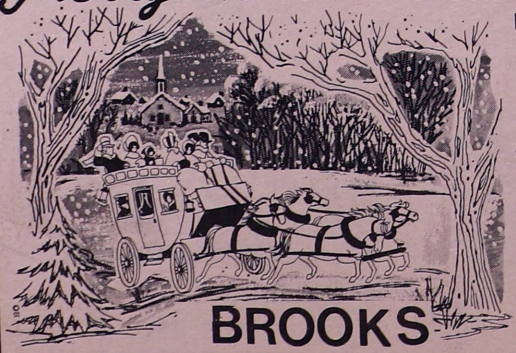

Like the sparkling beauty of a snowy landscape, hearts are filled with peace and good will. Over the mountains, through the woods or wherever you'll be at Christmas, we wish you a merry one and sincere "Thanks" for your continued support.

BROOKS
Junior Dept. Store

Greetings

The Christmas spirit is in the air! Enjoy it to the fullest.

" THE WAREHOUSE "
Napanee

Empey Hill News

Mr. and Mrs. Don Shelley Sr., spent a recent Sunday with Mr. and Mrs. Stanley Shelley Sr., of Campbellford.

Mrs. M.Withers is leaving this weekend for a holiday in Florida.

Gordie Scott of Toronto visited his grandparents, Mr. and Mrs. Garry Provins, last week.

Tyendinaga East W.I. held their Christmas meeting, Tuesday evening at the home of Mr. and Mrs. Charles Akey with a good attendance.

Mrs.R.Harvey, Mr. and Mrs. Delbert Harvey, Mr. and Mrs. Ralph Hudgins, Brian and Ann Margaret enjoyed dinner on Sunday with Mr. and Mrs. Wray Harvey, Napanee.

The Country Guild group met Friday, Dec.12 for their Christmas meeting at the Tucker home with a good attendance.

Mr. and Mrs. Donald Shelley, Sr. were Sunday evening dinner guests of Mr. and Mrs. E. Spedding and David, Belleville.

Bobby and Micheal DeGray, of Oshawa were weekend visitors at the Tucker home.

Energy Wise and Health Foolish

"Energy wise and health foolish" may seem like an odd phrase, but not when the need to conserve energy is on everyone's mind.

Every one appreciates a few tips on how to be a fuel conservationist, but without some thought or care you may be creating far more serious problems than you realize.

Sure, go ahead turn the thermostat down. Insulate your home more effectively. *But* don't get so carried away with insulating and caulking that you end up living in an almost perfectly sealed container! Remember that the oxygen used inside the home has to be replaced. There must be ventilation to allow the stale air out and provision to bring fresh air in.

Consider the demands that are placed on the available oxygen supply in your home during the winter months. Furnaces, as well as other oil, gas or propane-fuelled appliances are in operation a far greater percentage of the time than they are in the summer.

Unfortunately, there have been a number of cases of suffocation or of carbon monoxide poisoning in Ontario that can be attributed to a lack of proper ventilation. Petroleum-fuelled furnaces and appliances must have sufficient quantities of oxygen to operate safely and efficiently.

How can you let enough fresh air in without opening doors and windows and wasting precious heat?

Ask the advice of your fuel dealer concerning the correct provision of combustion air and ventilation of your heating equipment and your home.

It just doesn't make sense to seal your home so effectively that you save a few cents on your fuel bill and run the risk of losing your life through carbon monoxide poisoning, oxygen depletion or both.

Remember, you must have air to breathe, so don't button up your home too tightly!

For more information, write for the free booklet Oil-Fired Space Heaters and Your Safety, Ontario Consumer, Queen's Park, Toronto, Ontario.

For more information, write for the free booklet Oil-Fired Space Heaters and Your Safety, ONTARIO CONSUMER, Queen's Park, TORONTO, Ontario.

MERRY CHRISTMAS

DESERONTO FIRE DEPT.

The joy of Christmas sounds throughout the land. In this glad spirit, we wish you great holiday happiness.

DESERONTO FIREMEN

Camelot AUTO BODY

Grand Opening

JANUARY 2, 1976

FREE REPAIR ESTIMATES

LOCATED : 240 NEWBURGH RD., NAPANEE

OPENING SPECIALS

COMPLETE PAINT JOBS ON: Small Cars - $90
Medium Size cars -$100
Big Cars - $110

Paint and Materials Included

Above offer expires January 31,1976. Body work is a slightly extra charge, if necessary. Also ask about our Written Guarranty on rust, YES, a written guarranty on rust!

We believe cancer can be beaten, only at CAMELOT AUTO BODY 354-3064

OUR MOTTO "Difficult jobs we do immediately, Impossible jobs take a little longer."

Homemakers' Corner

By Helen Harmer

Here are some delightful Christmas recipes that there is still time to make before festivites really set in. Some are traditional favourites while others are new but just as delicious.

CHRISTMAS PUDDING

1 lb. seeded raisins
¼ lb mixed peel
½ lb almonds
4 eggs
3 gbsn flour
½ tspn mace
½ tspn cloves
½ tspn nutmeg
1 lb currants
½ lb suet
½ cup molasses
3/4 cup bread crumbs
2 cups brown sugar
3/4 tspn cinnamon
1½ tspn salt

Mix ingredients together well and steam for 5 hours.

HOLIDAY FRUIT BARS

1½ cups sifted pastry flour
1½ tspn baking powder
3/4 tspn salt
3 eggs
1 cup sugar
1 -6-oz.pkg. semi-sweet chocolate chops
1 cup chopped nuts
1 cup raisins
1 cup pitted dates chopped
1½ cups maraschino cherries, drained and chopped
½ cup candied pineapple
1 tbsn cherry juice
grated rind of 1 orange

Preheat oven to 350 F. Combine first three ingredients. Set aside. Beat eggs with sugar until thick and light coloured. Add remaining ingredients and combine. Fold in flour mixture. Pour into two greased waxed-paper lined pans and bake 25-30 minutes. While warm, cut into bars, cool completely. Yields 48 bars

MINCEMEAT SQUARES

1½ cups flour
1 tspn baking powder
2/3 cup brown sugar
2 cups rolled oats
1 tspn salt
½ cup shortening
1/3 cup corn syrup
1½ cups mincemeat

Mix all ingredients until dry and crumbly. Spread half of the mixture into a greased pan, press down. Spread 1½ cups mincemeat over mixture. Then sprinkle remainder of flour mixture over mincemeat. Bake in 350 F oven for 45 minutes, until brown.

BROWNIE MOUNDS

3-1/3cups sifted flour
1 tspn baking powder
½ tspn salt
2/3 cup margarine
1½ cups sugar
2/3 cup corn syrup
2 eggs
Six, 1-oz. squares melted unsweetened chocolate
2 tspns vanilla
1½ cups coarsely chopped nuts

Sift together flour, baking powder and salt. Mix margarine and sugar and stir in corn syrup and eggs. Mix with flour and melted chocolate, also vanilla and nuts. Drop by heaping tablespoonfuls onto greased baking sheet. Bake in 350 F. oven. Yield- 4 doz.

DATE & NUT RUM BALLS

4 eggs
1 cup sugar
½ lb. pecans, chopped
½ lb. dates, chopped
2 cups unsifted all-purpose flour
¼ tspn salt
½ tspn baking powder
½ tspn baking soda
1/3 cup rum

Rum Icing

1½ cups 10x confectioner's sugar
¼ cup orange juice
1 tbsn rum
½ cup chopped toasted walnuts, shredded coconut or chocolate shot

Preheat oven to 350 F. Beat eggs until thick. Gradually beat in the sugar, then add the nuts, dates, and the flour mixed with salt, baking powder and soda. Blend thoroughly. Pour into an ungreased 9x9x2-in. pan and bake for 35 minutes. Remove from oven and sprinkle with rum. When dough has cooled enough to handle, scoop out small portions and roll each into a ball. Cool completely on wire rack. Rum Icing : Beat sugar, orange juice and rum in a small bowl until smooth. Dip each ball in rum icing and roll or nuts, coconut or chocolate shot.

Local Moving
Excellent Rates
Free Estimates
Call between 6-10 p.m.
396-3215

MALLEY'S Variety Store
MAIN STREET,
Deseronto 396-2015
CASES OF COCA COLA
Also Flavours - $3.99
MILK
Homo& 2% - 3 qt.Bags - $1.39
Homo& 2% - QUART - .55
Homo& 2% - 2 Quarts - $1.10
EXTRA Large EGGS
Reg. .99/Doz. - .89/ Doz.
BREAD 2/.89 3/ $1.29
CHIPS
LARGE SIZE - 2/ $1.49
HOURS: 9:00 AM to 9 PM

CREST
365 MAIN ST. DESERONTO
HARDWARE
396-3845
PLUMBING & ELECTRICAL SUPPLIES
SHELF APPLIANCES - HOUSEWARES
PAINT- GIFTS- CHRISTMAS DECORATIONS
TOYS

A sleighful of greetings is coming your way with wishes for a merry Christmas day. May candles shine brightly and each heart be filled with joy, peace and good will. We take this opportunity to thank you for being an honored customer all year.

DESERONTO MOTORS
MANAGEMENT AND STAFF
157 DUNDAS ST. WEST

Local artisan versatile

Mrs. John Maracle of the Tyendinaga Reserve has combined practical instruction with a natural sense for beauty to produce an impressive variety of crafts.

Mrs. Maracle began taking lesson about five years ago during one of her annual visits to her daughter's home in Portland, Ore. A craft shop in Portland was offering free lessons so Mrs. Maracle took instruction in paper tooling, decoupage and three lessons in candle making.

She is currently in her second year of pottery lessons given at the Mohawk Band Office. The 16-week course is taught by Cath McEvoy in association with Loyalist College.

Mrs. Maracle has also developed her own crafts in which she uses material from around the house. An example of this are gaily decorated hen and goose eggs which are hollowed and inset with pictures and miniature scenes.

In addition to making candles and ceramics in varying shapes and sizes, Mrs. Maracle is accomplished in several other crafts. She makes flowers in a variety of designs and materials, an assortment of centrepieces, jewelry and beadwork.

Mrs. Maracle has displayed her work at several local fairs and most recently at the Shrine Club in Belleville during the District Agricultural meetings. When she isn't busy with one of her crafts or working with the Senior Citizens, Mrs. Maracle somehow finds time to serve as a valued correspondent for the Scanner.

Many other people in the area are also involved in developing home crafts both as a hobby and a source of income. Their work can often fill the bill, as a perfect gift to give at this time of year.

Some examples of Mrs. Maracle's handiwork.

Everyone's singing out in merriment and joy, announcing to the world that it's Christmas! And it's our time to thank you, customers, for your patronage.

THE STAFF OF MALLEY'S VARIETY STORE

MAIN STREET

SKATE SHARPENING

New precision grinding machine

9 AM - 9 PM

DAILY

324 Main St., DESERONTO

396-2017

Old-Fashioned Greetings

Hearty greetings are sent your way, and so are heartiest thanks!

KAY & GERRY LOTT

Gerald Lott Jewellers

DANCE

SATURDAY, DEC. 20

with "SHYLO"

DESERONTO LEGION

Members & Guests Welcome

*****

DEC. 21- Children's Christmas Party - 2 p.m.

DEC. 31- New Year's Dance

At this Festive Season of the Year, I extend to each and everyone in the Counties of HASTINGS AND PETERBOROUGH, my most sincere wishes for a

Merry Christmas

AND

HEALTH AND HAPPINESS IN 1976

CLARKE ROLLINS M.P.P.

Hastings - Peterborough

CHRISTMAS AROUND THE WORLD

While Canadians prepare to celebrate Christmas in their own particular tradition, millions of other people around the world are doing the same. Some of their customs and ceremonies are eventually brought to Canada by new Canadians or handed down through time. Although different from ours, the Christmas traditions of other countries express the same joy and peace of the season.

CHINA

Christmas comes as the culmination of many days of Lenten preparation. On Christmas Eve, the people dress in colourful costumes, carry lanterns and parade up and down the streets. The parade ends with a display of firecrackers. Chinese children call their tree the "Tree of Light", and it is usually decorated with brilliant paper flowers and chains.

HOLLAND

The Dutch celebrate the festival of St. Nicholas' Eve which according to the custom is the night the Bishop and his black helper, Peter travel from house to house leaving gifts and treats. Today, some inventive parents arrange to have the twosome appear in person to question children about their behaviour. Peter brings along a bag in which to put naughty children. Gifts are exchanged on St. Nicholas' Eve, December 5, and are traditionally accompanied by an original poem.

To all men of good will... to all our good friends... we send greetings for a happy holiday. We appreciate your loyal patronage.

LYONS IGA GEORGE & HAZEL LYONS

Helena Murphy, Sterling Barker, Marlin Curran, Bonnie Hutchinson, Brian Layfield, Richard Gaylord, Gary Coles, Patricia Detlor, Nick Cherneskie, Rebecca Harvey

AUSTRIA

Austrian Christmas customs place emphasis upon light as a symbol of the eternal light God gave man in the Christ child. Traditionally, three large wax candles are especially prepared for a ceremony in the home. During a family gathering on Christmas Eve, everyone sings hymns, while the father lights the first candle, chanting as he does so. The family answers the chants, after which the Christmas Eve dinner is served. The second candle is lit on Christmas Day and the third on New Year's Day when the Christmas festivities end. Each lighting of a candle is accompanied with a small ceremony.

BRAZIL

The Christmas season here is celebrated by an open air mass at midnight on Christmas Eve. An altar is set up in the church yard, surrounded by a fiesta atmosphere of banners and religious trappings

GERMANY

This country has given the world many of its Christmas traditions such as hand-carved toys and of course the Christmas tree. Decorating a tree with lights and ornaments first began there and decorations made in Germany were once considered the lovliest in the world. Christmas presents are brought Christmas Eve by the Christ child and are usually opened that night.

BAHAMAS

A Mardi-Gras-like parade called the junkanoo held on Boxing Day and again on New Year's Day is the highlight of the Christmas season here. It winds up weeks of preparation which often includes renovating the house and chopping your own Christmas tree. The Junkanoo is the cue for people to dress in colourful costumes and head dresses depicting persons in history, animals or objects in unconventional shapes or sizes.

DENMARK

The Festive season begins early for the Danes when an evergreen Advent wreath is suspended over the diningroom table. Each Sunday before Christmas one candle of four on the wreath is lit. A St. Lucia festival is held, during which a community Lucia is chosen to lead a pageant of lights wearing a crown of candles on December 13. The chief festive meal is on Christmas Eve and usually consists of roast goose and a rice pudding in which a single almond is buried. The finder of the almond receives a marzipan pig, a symbol whose significance dates back to Viking days. In Denmark gifts are left by the "Nisser", a gnome-like sprite who lives in the attic and requires a Christmas treat of rice pudding or porridge.

USE CLASSIFIED ADS TO BUY, SELL, SWAP RENT OR HIRE

Advertising Rates Classified - 4 ¢ per word - $1.00 min. TAKEN UNTIL TUESDAY NOON

FOR SALE

FOR SALE-Instant bathroom, sectional fibreglass construction, complete with toilet, tub, basin, shower hose, electrical outlet and plumbing fixtures, easily moved, 7-ft high, 62 in. wide and 56 in deep, $650, phone 966-2875.

FOR SALE- two pairs skates, sizes 5 and small 12, phone 396-2408 9

FOR SALE- 1964 GMC 1/2 ton truck, 283 motor, good tires and excellent running condition. Call George Barker Contact George Barker, 416 Thomas St., Deseronto.

FOR SALE- One big oak desk- $40, one buffet- $40, good condition. Call 396-3763 after 5 PM. 2

FOR SALE - Propane gas wall furnace. Phone 396-2870. 1

FOR SALE - 1973 20 HP Allouette snowmobile, A1 condition. Phone 396-2782 28-P

FOR SALE - 10"x10"x 20 to 30 ft. long beams (wooden), 12"x12"x 20 to 30 ft. long beams also wood, 10" and 8" steel 'I' beams, 12 ft. long cast iron pillars. Phone 396-2432 31-P

FOR SALE-Ponies, well trained, gentle, one sorrel, mares. At yellow barn on Hwy. 2 between Deseronto and Marysville. Look for Bardy. P

FOR SALE - lime-green evening gown with matching long cape, never worn, size 8, $70; Phone 396-3469 30-P

FOR SALE - '66 Dodge window van as is. '66 VW square-back sedan, A-1 cond., 4 radials, 5 regular tires, 34 MPG., $600. Phone 396-5541 30

FOR SALE-Child's blue, fur pile, 2-piece snowsuit, size 24 mos.- $10.00; Child's orang-knit sweater, hat and pant set, size 24 mos. - $5. Both like new. 396-3082

26" R.C.A. COLOR TV, contemporary styling, one button colour, and five year picture tube warranty. $699.99 at Ryan's COLOR•SOUND NAPANEE MALL 354-5607

FOR SALE

FOR SALE - Electric Black & Decker grass trimmer and edger. Brand new. Call 396-2207 27-P

FOR SALE - '74 Chapparal Snowmobile, 440 liquid cooled, approx 650 miles, excellent condition. '72 Chapparal Snowmobile 340, good condition. Crossfire antenna, rotor, control box and 150 ft. brand new lead-in and rotor wire. Picton, Phone 476-4365 30-P

FOR SALE - Cupboard, four chairs and table like new, recliner chair, chaise lounge, two lamps, assorted dishes. Phone 396-3043 after 5. 26-P

FOR SALE-1970 Buick Le Sabre, $600 or best offer, as is. Viking dishwasher, $150, Call 396-5511 6-P

FOR SALE - PRIVATE SALE. 60 x 12 ft. mobile home, set up on 1.8 acres of land. 1,000 Gal. septic tank. Good well 75 Gal. per min. Just two miles from Picton. For details phone 476-5542 or 476-6628 3-P

COMPONENT STEREO with AM/FM tuner and 8-track player plus full size changer, stand. Reduced to $199.95 at Ryan's COLOR•SOUND NAPANEE MALL 354-5607

FOR SALE - Antique China cabinet, walnut finish, oval glass in sides and door. Elevated shelf on top with mirror, Queen Anne style. Apply to Kaye Mc Farland, 57 Dundas St. W. Napanee. 354-3548 26-P

FOR SALE - Beef, government inspected, by the side 79¢ a pound. 396-5347

FOR SALE - 14 ft. aluminum boat including oars and two children's life preservers. $350. Two weeks old. Apply Flamingo Trailer Park, Deseronto. 28-P

FOR SALE - Built-in Chef-Master oven and range top, 4 burner, chrome finish, reasonable. Phone 962-4760 after 5 P.M. P

FOR SALE - Antique sideboard and 24 in. range. Phone 396-3214 after 6 PM. 3-P

FOR SALE

FOR SALE- Large Gurney gas stove, older model in good working condition. Three kittens, free to a good home. 354-2871 after 6 PM 8

ACCESSORIES, NEEDLES, batteries, adapter, plugs, speaker wire, head cleaners, blank 8-track and cassette tapes, headphones, headphone extensions, AC-DC converters, etc. Now available at Ryan's COLOR•SOUND Napanee Mall 354-5607

FOR SALE - Girl's 26 in. bike, good condition. 291 Maple Ave. Deseronto. 26-P

FOR SALE - 1967 station wagon power steering, power brakes, mechanically good, not licensed As is - $250. or best offer. 968-7334 after 5 p.m. P

FOR SALE - Cedar strip 15 ft. boat 15 HP Evinrude outboard $400, apply after 5:15 p.m. Phone 396-2812. 30

FOR SALE-Quilts, chenille bedspread, white, large size, pair polyester pillows, Remington noiseless typewriter, also hand paintings, 396-2535 P-8

FOR SALE-8 ft. chesterfield, burnt orange colour, good quality, $100. Phone 476-5789 5-P

FOR SALE- One 6.55 mm Mauser, bolt action rifle, Phone 354-4256 evenings P-8

FOR SALE - Fibreglass sailboat, Snipe class 15 ft., Dacron sails, good condition, $900, Picton 476-5515 4-P

FOR SALE-One propane stove, in good condition but needs a little cleaning, $60. Phone 396-3273, before 4 p.m. 10-P

FOR SALE

FOR SALE-One 4 x 8-ft pool table, 396-2934 9-P

FOR SALE- One ladies purple jacket trimmed in white fur, size 13, in good condition, also 2 used life jackets, 354-3498 after 5 p.m. 11-P

FOR SALE- 8-piece drum set. Also 1966 Chevelle, 2-door, Best Offer. Phone 396-2137 15

FOR SALE-1972 Cougar XL7, yellow and black, excellent condition, boat with 40 hrp motor with ski's and tank, trailer included, excellent contn. 396-3214 10

FOR SALE-One four-burner electric range, 22-in. size, A-1 condn., studio couch good for cottage, one kitchen suite, 5 pieces, several odd chairs and other small articles out of apt. 396-2700 10-P

FOR SALE - 1965 Pontiac, four new tires plus two spares. Sell as is. 354-3895 after 6 p.m.

FOR SALE-Small glass showcase, blanket chest, dresser, kitchen cupboard and other miscellaneous articles. Can be seen at Bayside Cottages on County Rd.15, at Green Pt., (3 mi. from Deseronto across the bridge). Phone 476-2879 12-P-

FOR SALE- Speed Clean washer with spin dryer, good condition. $115, 396-3232 16

FOR SALE-English saddles and all equipment. Phone 396-2303 between 8 and 9 a.m. or 6 to 7 p.m. P

FOR SALE- Baled Hay, $1.25 per bale at Douglas Mallory's (on Picton side of Bloomfield). Phone 393-3382 14-P

2 CLASS "A" Mechanics

to offer you a complete Automotive Repair Service, free pick-up and delivery

We enjoy serving all your motoring needs

FINA

24 HR. TOWING

SMITH & MITCHELL AUTO SERVICE

Corner of St. George & Main streets. DESERONTO Phone 396-2719

Christmas Wishes

Vernon, Beverly, Stephanie and Jeffrey Boomhour wish all our friends a Very Merry Christmas and all good wishes for the coming year. P

Mr. and Mrs. Roger Cole and family wish all their friends the merriest of Christmases and a happy and prosperous New Year.

To the Voters of the Tyendinaga Reserve, our supporters, friends and neighbours. We, Willard A. Hill, Eleanor and family, would like to express our sincerest best wishes for a very Merry Christmas and a prosperous New Year to all.

FOR SALE

FOR SALE - 16 ft fibreglass boat and 45 HP motor, both in good condition. Phone 396-3982 after 5 p.m 31-P

FOR SALE-Autoharp, $50, Phone Lewis Hird, 396-2821 14-P

FOR SALE - 8 piece drum set; 1966 Chevelle 2-door. Best Offer. Phone 396-2137.

FOR SALE-Used vacuum cleaner, working condition, reasonable. 396-3025 15

FOR SALE-Large-size hockey game, floor model, 6 sets of men, folds up, $30, good condition. 396-3125 15

FOR SALE-Double pot dero-therm with blower, good condition, 396-2556 after 5 PM 12-P

19"R.C.A. COLOUR TV demonstrator model with 1 button colour and instant-on. While they last, $379.95

Ryan's COLOR SOUND
Napanee Mall 354-5607

FOR SALE-Coleman oil burner with fan (medium size); 100 gal. oil tank; chesterfield and chair; Viking electric stove, 24-in.; solid-oak extension table with 5 legs. All items in A-1 condtn. Phone 396-2505 P

WANTED

WANT TO BUY-Small trucks and vans, any condition, Camelot Auto Body, 240 Newburgh Rd., Napanee, 354-3064

Church Notices

ANGLICAN PARISH OF QUINTE

Rev. J.S. Fletcher

St. Mark's Deseronto
Holy Communion - 8:15 a.m.
Sunday Service - 11:15 a.m.

Trinity Church Shannonville
Service - 10:00 a.m.

DESERONTO PENTECOSTAL CHURCH

Rev. Keith Goodman
SUNDAY:
10:00 a.m. - Sunday School
11:00 a.m. - Worship
7:30 p.m. - Evangelistic

Wednesday Evening 7:30 p.m.
Family Night
EVERYONE WELCOME!

MOHAWK PENTECOSTAL CHURCH

REV. FRED FUTERS

SUNDAY:
10 a.m. - Sunday School
11 a.m. - Morning Worship
7:30 p.m. - Evangelistic
WEDNESDAY EVENING
Family Night 8 p.m.

PRESBYTERIAN CHURCH OF THE REDEEMER

REV. ROBERT JONES

SERVICE: 9:30 A.M.
Sunday School 10:45 a.m.

QUINTE PASTORAL CHARGE
Ministers: Bev & Bob Thompson
United Church of Canada
Sunday School - 10 a.m.
Worship - 11:15 a.m.
10 a.m.

Christmas Eve Services
Deseronto - 8:30 p.m.
Melrose - 7:00 p.m.

FOR RENT

FOR RENT- Four bedroom house, newly decorated, located in Deseronto, 396-2546, anytime. 16

FOR ALL YOUR INSURANCE NEEDS CALL

Gordon E. Hawley
REAL ESTATE and INSURANCE Ltd.
Insurance for the Home, Farm or Business.
354-3377
114 John St., Napanee

Garrett's Heating
324 Main Street Deseronto
396-2017
Oil Burner Service
AGENT FOR
QUINTE FUELS
ARRANGE NOW TO PURCHASE YOUR FUEL OIL FROM QUINTE FUELS
Furnace Installation
A CLEAN FURNACE BURNS LESS OIL

HUNTER'S VARIETY STORE
28 Dundas St., Napanee
Everyday low prices in Feed and Seed

24 HOUR SERVICE
LYNN'S Taxi

396-2439
RADIO DISPATCHED CABS
FULLY INSURED

DESERONTO MOTORS
396-2320 157 DUNDAS ST. WEST
FEATURING THE LATEST UP-TO-DATE TUNE-UP EQUIPMENT

2 CLASS "A" Mechanics ON DUTY
24 HOUR TOWING
COMPLETE AUTO GLASS SERVICE
FREE ESTIMATES

GREETINGS

Christmas is a warm holiday when families share in festive preparations . . . here's hoping yours is happiest ever.

DESERONTO PUBLIC UTILITIES COMMISSION

Tsi nahoteashon niyâweaonh

By Mrs. Eva Maracle 396-5984

Melville Hill spent a week as a delegate to an Indian Land Conference in Niagara Falls. He reported, that for the first time there were 25 delegates from northern Ontario. While there he visited his sister, Mrs. Sarah Maracle in Buffalo, N.Y.

Statt Sergeant, Ken Booker of Belleville was a Sunday visitor of Melville Hill.

Mr. and Mrs. J. Maracle, and Mr. John Hill were Sunday guests of Miss Stella Brant.

Recent callers at the home of Mr. and Mrs. J. Maracle were Mrs. Betty Brant, Mrs. Velma Cook and Mrs. Terry Brant, all of Shannonville. Also visiting were Mrs. Lilly Lefort, Mrs. Madge Maracle and Mrs. Brenda Brant.

The third annual dinner of the Mohawk Agricultural Society met recently and honoured Mr. and Mrs. Leslie Claus with a certificate in recognition of their services as teachers and in the field of agriculture. Both Mr. and Mrs. Claus are now retired.

It's Christmas!

It's that time of year when Santa's gifts are given out. And when best wishes for a happy holiday are given out to one and all. Thanks for your patronage!

Deseronto Cleaners

Deseronto 396-2019 Ontario.

HOME & BARN REPAIRS and RENOVATIONS

Lawlor Contracting

396-3046

Dundas Street Deseronto, Ontario

DESERONTO COMMUNITY RECREATION CENTRE

PUBLIC SKATING SCHEDULE

During Christmas Week

Dec. 22	- 2:30 - 4:00 p.m.
Dec. 23	-2:30 - 4:00 p.m.
Dec. 26	- 2:30 - 4:00 p.m.
Dec. 27	- 3:00 - 4:30 p.m.
Dec.28	- 2:30 - 4:00 p.m.
Jan. 2	- 2:30 - 4:00 p.m.
Jan.3	- 3:00 - 4:00 p.m.
Jan. 4	- 2:30 - 4:00 P.m.

ARENA CLOSED:

Christmas Eve, Christmas Day, New Year's Eve, New Year's Day.

NEW YEARS EVE PARTY at the MOHAWK COMMUNITY CENTRE

YORK ROAD, TYENDINAGA RESERVE

****

The country rock sounds of CJ AND MEMPHIS

****

MEAL AND REFRESHMENTS

****

$20.00 per couple. For information 396-2001 or 2648

Best Wishes this Christmas

Smiling faces. Family pleasures. Happy voices raised in joyous carols of the Christmas season. May we add an extra note of best wishes and thanks.

MAYOR, REEVE, DEPUTY-REEVE & COUNCILLORS

TOWN OF DESERONTO

SILVER'S GROCERY STORE

317 MAIN STREET, DESERONTO

NOW UNDER NEW MANAGEMENT OPEN 9 a.m. - 11 p.m. SEVEN DAYS A WEEK

Pepsi-cola 40 OZ. BOTTLES 3/$1.35

Greetings of the Season

MY WARMEST BEST WISHES to all

JACK ELLIS, M.P.

The auctioneer is gone, but the bidding goes on

Pork Marketing Board handles bids by teletype

TORONTO – The gravelly voice of the auctioneer is gone, replaced instead by the clicking of a teletype machine, but the principle of bidding in an open market remains the rule in Ontario's complex pork marketing system.

Pork is a major part of the province's agricultural industry with between 40,000 and 50,000 pigs going to market every week. In terms of dollar values to primary producers, these pigs are worth a total of some $260 million a year, an average of $5 million a week.

Keeping track of up to 50,000 pigs per week and acting as a liaison between farmers and meat processing companies is a major responsibility, but the task is handled efficiently by the Ontario Pork Producers' Marketing Board, which has its head office in a small building on Dundas Street West in Toronto.

Although the board has many functions, its most important one is to operate a daily auction sale, getting the pigs from the farm operators, to the meat processors at a keenly competitive price.

This is accomplished, usually within three or four hours, through the miracle of the teletype network. There are 46 market yards throughout the province. As hogs are collected there, information on the offerings available is fed to the central office in Toronto.

From the central marketing board office, the information is relayed again by teletype, to the major meat processing companies in the province, and buyers for the meat companies in turn place their bids using the teletype machines.

On delivery hogs are graded by government inspectors and for exceptional quality, the actual price may be as much as 12 percent higher than the original bid. A sub-par hog is discounted on a similar scale.

"Our system of marketing has proven so efficient that pork producers in other provinces have organized their sales similarly, and we have had visitors from many other parts of the world to study our operation," said Sid Fraleigh of Lambton County, chairman of the Pork Producers' Marketing Board.

Mr. Fraleigh noted that the board is not a government agency although operating under guidelines set down by the provincial government.

The board does not have the power to set prices, nor does it tell farm operators how many pigs they can produce. It is a free market, and prices are established on the auction system purely through the laws of supply and demand.

Another important function served by the marketing board involves consumer education. Through its information wing, the board reaches out to the consumer public, pointing out the value of the product, explaining the different cuts, and how to get top value from each cut through proper preparation.

The cost for these services is surprisingly reasonable. Mr. Fraleigh notes. Marketing, promotion, administration, and maintenance of the province wide network of sales yards is covered by a levy that works out to about half of one cent per pound.

"Our streamlined marketing system alone more than justifies the cost of the board's total operation in terms of savings to the consumer," Mr. Fraleigh said.

"Without the board, the producer's costs would be considerably higher because he would have to spend so much time dealing directly with the processors. Similarly the processors would have to hire dozens of additional buyers to accomplish what we do with the teletypes. Bookkeeping would be far more complex. And all these additional costs would show up in the form of higher prices at the meat counters.

"Some consumers seem to think that marketing boards are costing them money," Mr. Fraleigh added. "Believe me, the Ontario Pork Producers' Marketing Board is saving them money every day."

Pork production is a $5 million a week industry for the hog producers located throughout Ontario. Consumer demand for pork products has been increased through rigorous grading systems penalizing overweight production, and assuring high protein meat.

Hampshires shown above are noted for their meat production and are one of the more popular breeds with Ontario producers. Boars regularly size-up to 700 pounds, with sows averaging 550 pounds.

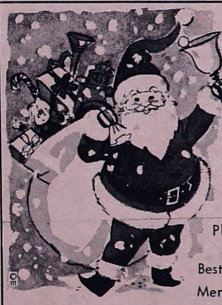
Jolly Good Wishes for Christmas
Please accept these Best Wishes for a Merry Christmas.
Gerald Lawlor General Contractor

DON'T WRECK YOUR HOLIDAY
DRIVE CAREFULLY

Greetings
We hope that Santa is bringing good things your way. Thank you for your loyal patronage.
Garrett's Heating
Quinte Fuels

Warm Wishes
A pleasant wish of Happiness and Good Fortune for a Very Merry Christmas and A Happy New Year extended to all.
TYENDINAGA RESERVE
MOHAWK CHIEF, BAND COUNCIL & STAFF

LARGE TURNOUT EXPECTED AT OAC CONFERENCE

Organizers of the OAC Agricultural Conference to be held in the new year, Jan. 5-8, 1976 say the conference will cover a wide range of topics each day, that will interest producers, processors and others involved in agriculture.

The conference, held at the University of Guelph, Guelph, Ont. will cover such topics as: Stabilization of Agriculture, the Poultry Industry School, Pasture Production in Ontario, Swine Industry and Management, The Dairy Research Showcase, and New Developments in Crops.

A CHRISTMAS SONNET

Christmas isn't really what it used to be,
For it seems
That I have a bit larger family
That have accumulated over the years
Yet yuletide can still bring, the tears
of happiness we have found;
For towards the future we were bound.
Oh, how we'd sing, and join hands and
I'd wonder if it happened in every land.
Of course, then I was too young to take a moment, a little pause,
Because of the excitement , for the Santa Clause
We had waited for, had finally come.
We had homemade cookies, and cakes with a touch of rum,
And we'd ride from house to house on our horse-drawn sleigh,
And bundle up warm with furs and we'd sit on hay,
And hot bricks would warm our feet,
'Till we reached the house where everyone would meet.
There we'd gather 'round the fireplace,
And in unison, we'd bow our heads and say grace.
And we would leave with a warm glow in our hearts
And with hope for the new year we would part.
It's just a wee bit foggy now,
But I remember Christmas, oh, so well.

By Luci Johnson, Deseronto

Hearty Christmas Greetings

To our many loyal patrons, we wish a generous serving of Christmas peace, joy and happiness.

The United Restaurant

Greetings

Santa's coming along spreading lots of holiday cheer. And, he's delivering special thanks to our nice friends.

SMITH & MITCHELL AUTO SERVICE

Deseronto, Ontario Phone 396-2719

The Superior Restaurant

A BETTER PLACE TO EAT AND ENJOY YOURSELF.
WE OFFER A COMPLETE MENU OF SEA FOOD DINNERS, ITALIAN SPECIALITIES AND CHINESE DISHES.
WE SPECIALIZE IN TASTY CHARCOAL STEAKS

PHONE FOR RESERVATIONS
354-4243
NAPANEE

Exclusive dealers for SENTINEL ALUMINUM PRODUCTS

ALUMINUM WINDOWS, (Inside & Out)
EXPANDER DOORS
ALL CUSTOM FIT TO YOUR FRAME

FREE ESTIMATES
NO OBLIGATIONS
NAPANEE - CALL 396-3844

DOYLE'S WINDOW SALES LTD

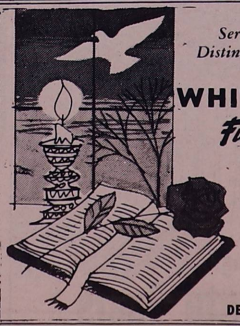

Serving All Faiths with Distinction and Consideration

WHITE & MORRIS Funeral Home

SERVING DESERONTO AND DISTRICT

DESERONTO 396-2310